quiver

Jeff Stickney owns this here book
H.R. VMR is my homeroom

Light begins in inspiration . . .

Light begins,
is magnified,
absorbed,
reflected!

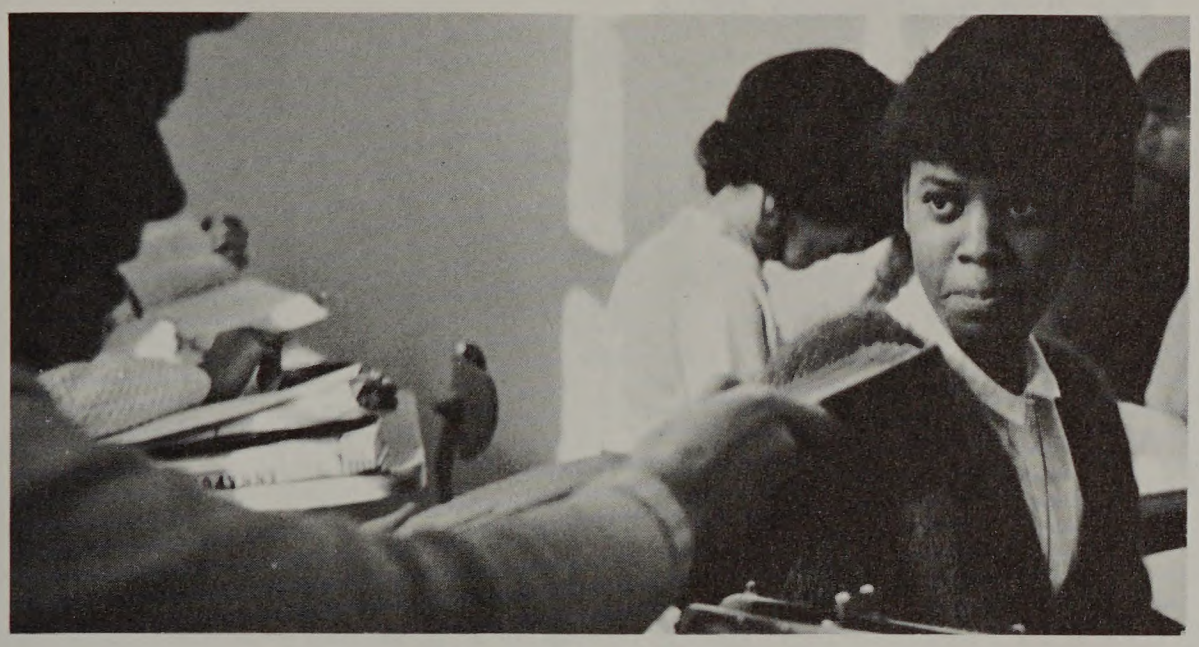

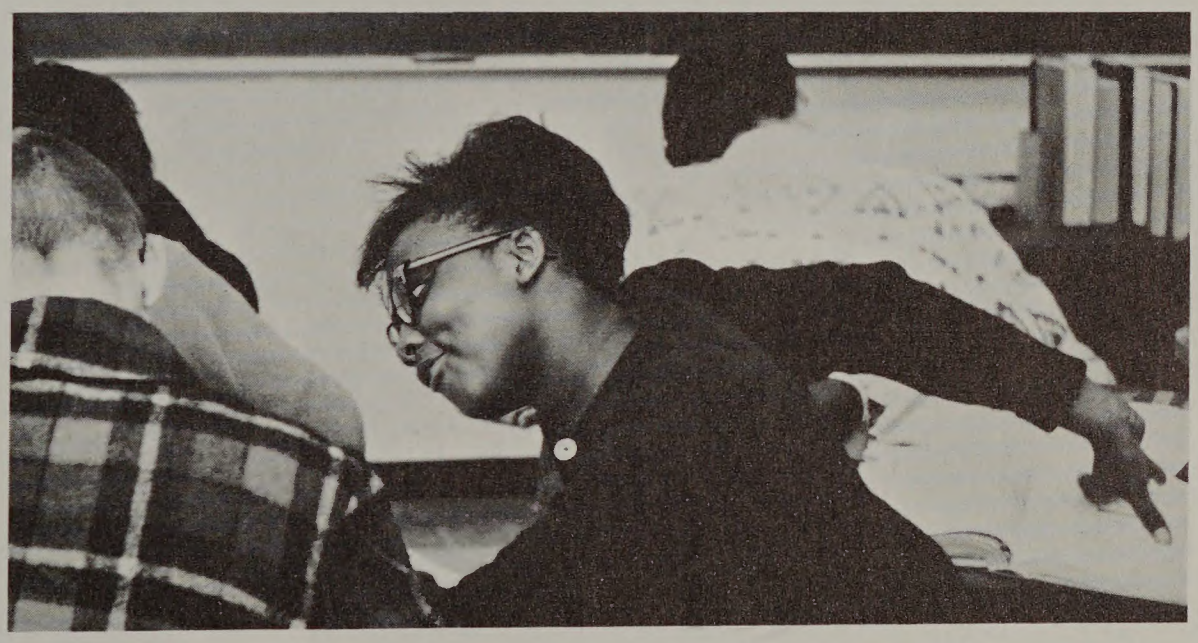

Light is illumination.

Illumination is inspiration.

Ideas, facts, relationships, stories, histories, possibilities, artistry in words, in sounds, in form and in color, crowd into a student's life, stir his feelings, excite his appreciation, and incite his impulses. The student, in the light of his maturity, enters upon a new and challenging world.

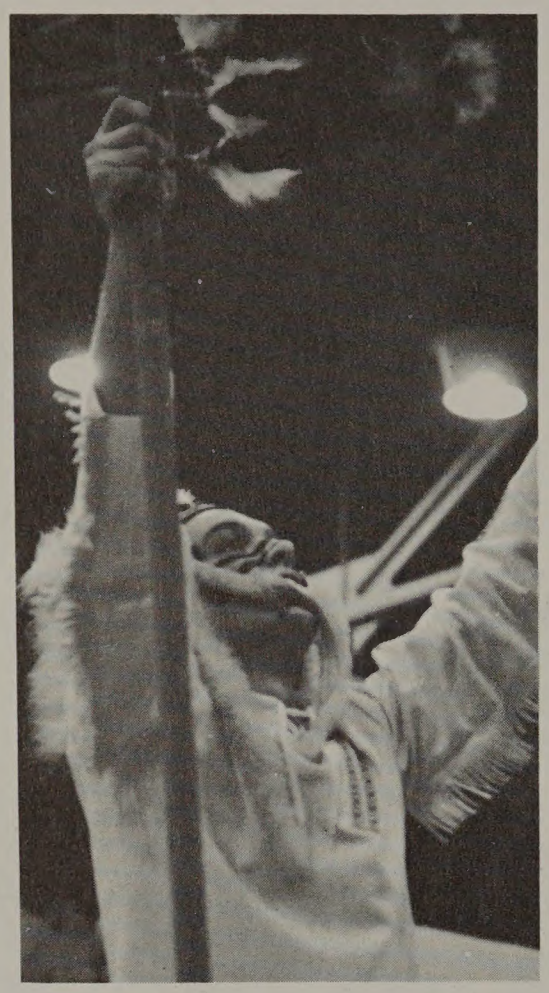

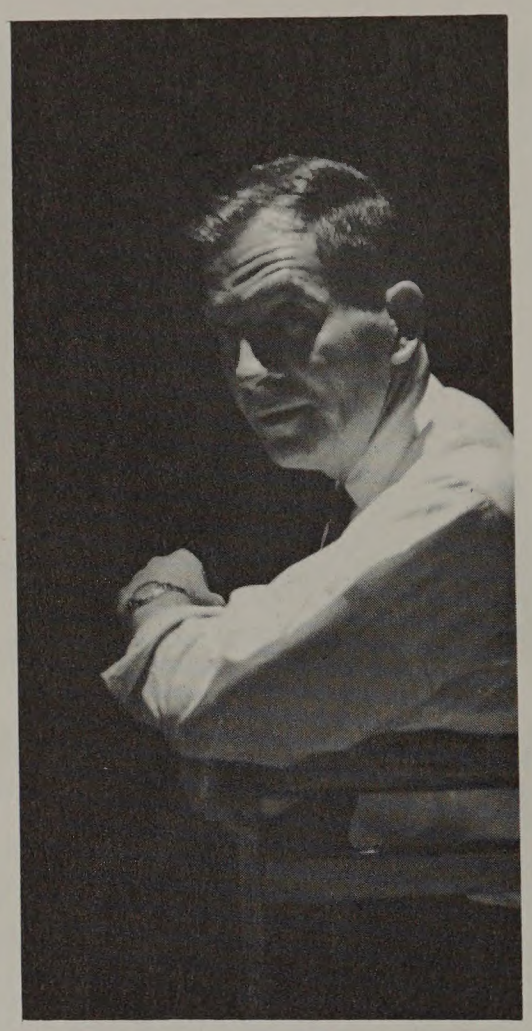

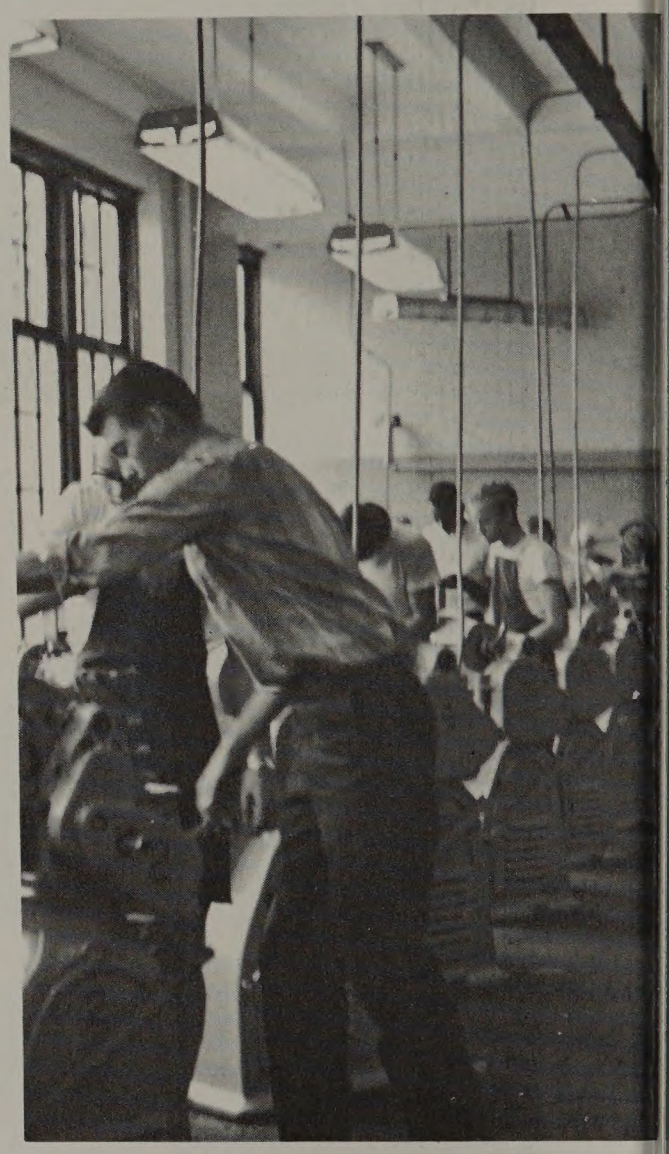

Light is energy

Energy is

Pontiac Central

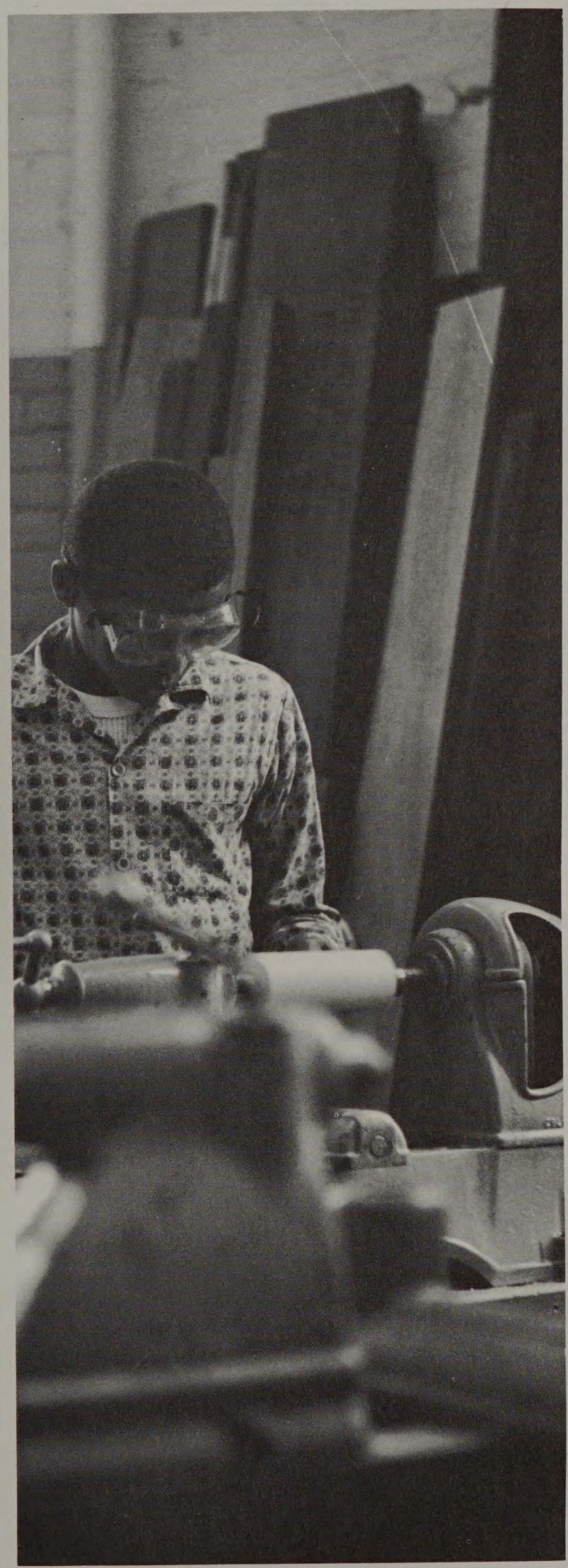

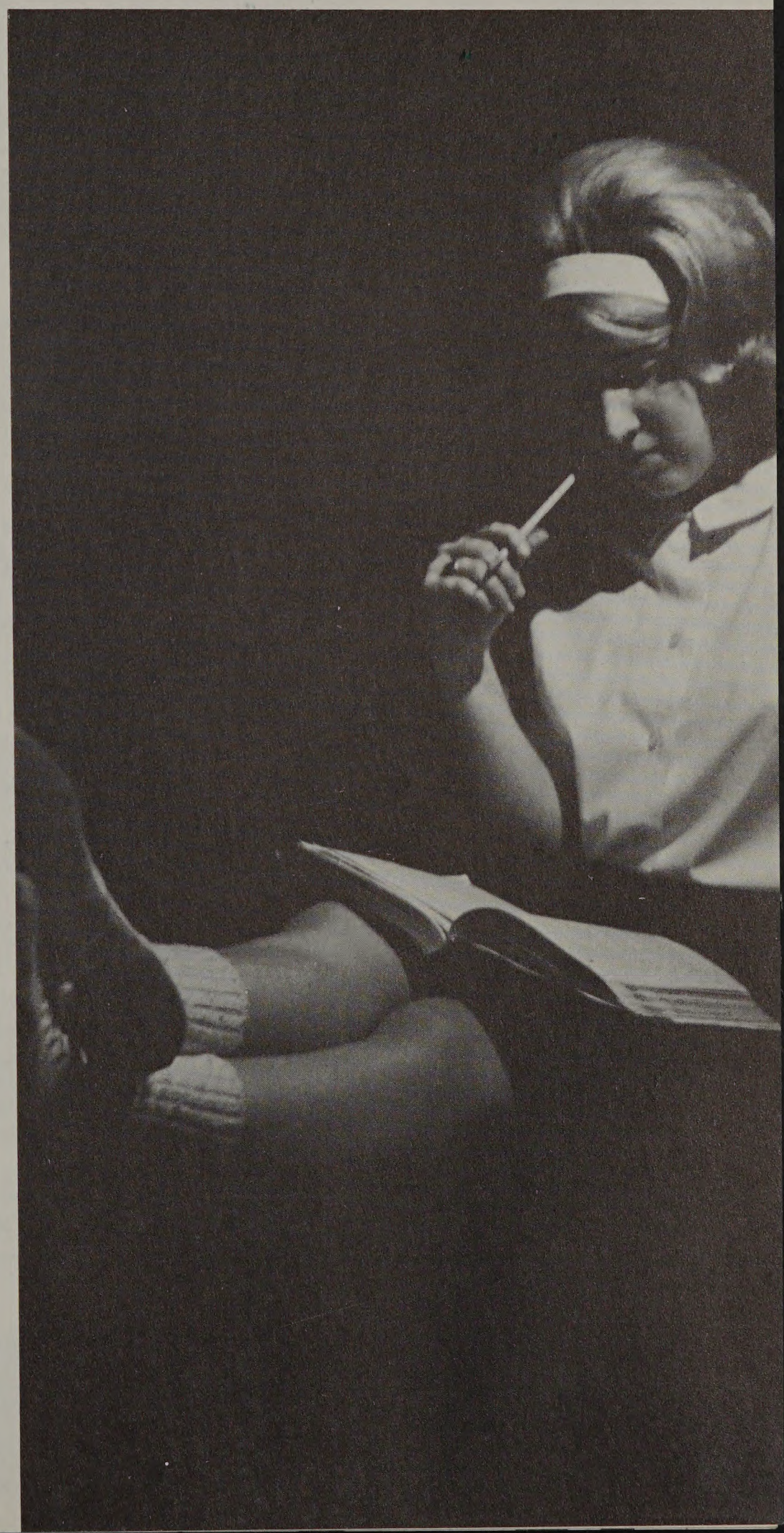

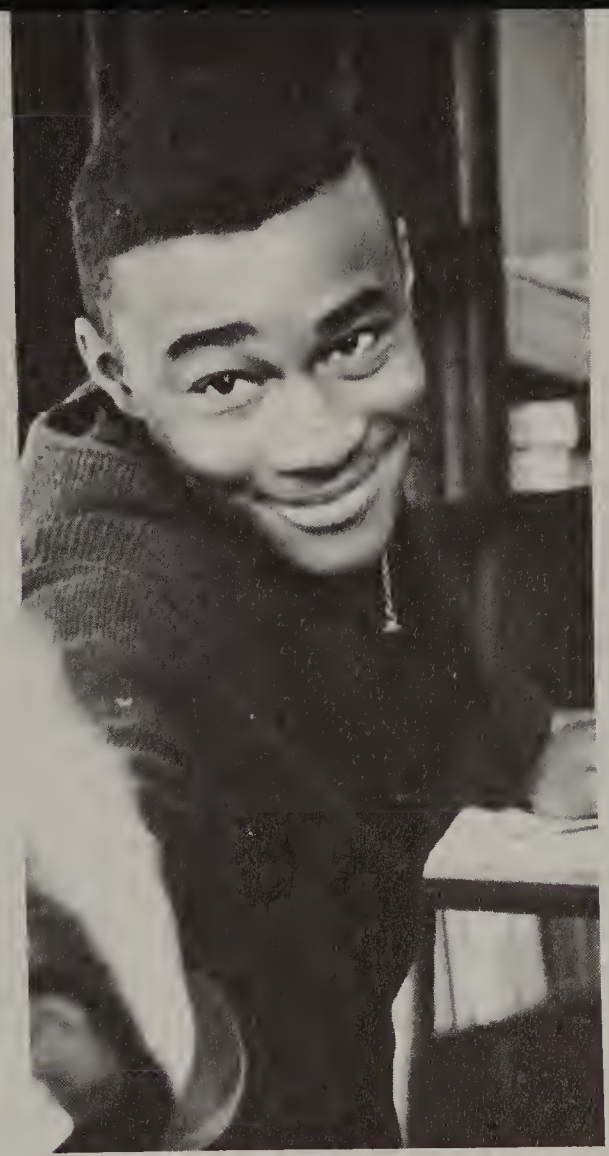

Volume 65

QUIVER

Pontiac Central High School

250 West Huron Street
Pontiac, Michigan

Monita Calhoun, Editor-in-Chief
Kenneth Brown, Advisor

Table of Contents

Seniors
page 10

Homecoming
page 44

Sports
page 48

AFS
page 82

Underclassmen
page 88

Group pictures
page 118

School plays
page 140

Faculty
page 146

Advertising
page 176

Index
page 194

Editor's Backword
page 200

Senior

FACES

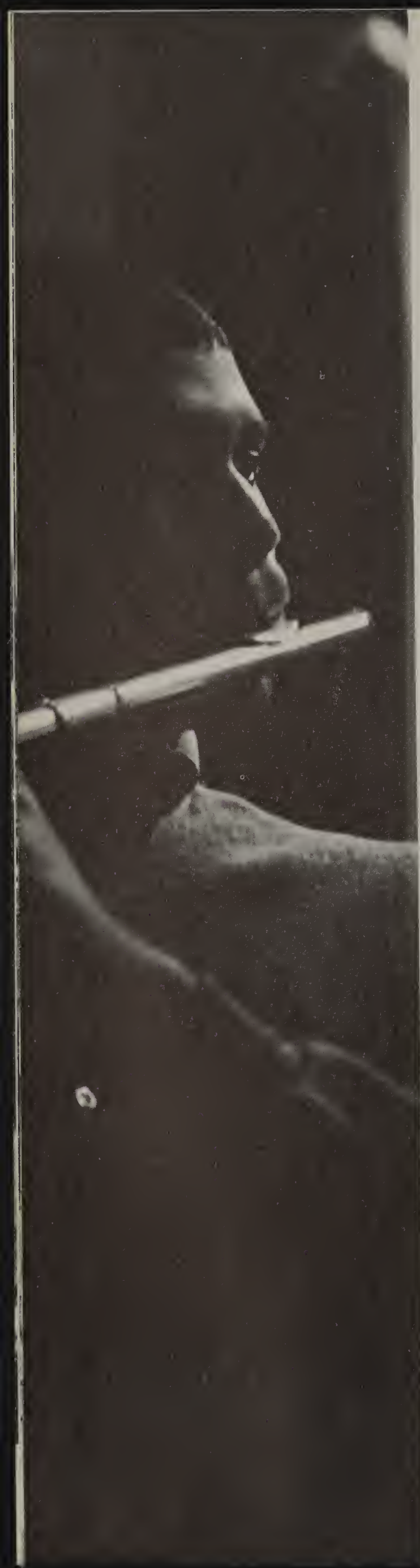

Of light and the individual

Every individual has a place to fill in the world, and is important in some respect, whether he chooses to be so or not.

Hawthorne

Various organization officers meet to decide upon a quick lunch line slogan. Grethel Hunter, Linda Fought, Cheryl Wilton, and Dick Gooley (seated) and Carol Jo Godoshian and Montia Calhoun chose Jon Hartman's PDQ as top drawer.

Dale Ackerman

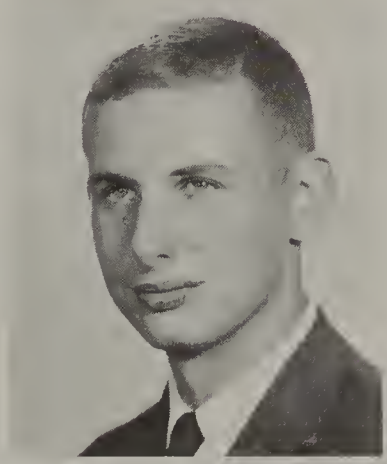

Russell Adams

Sheila Adams

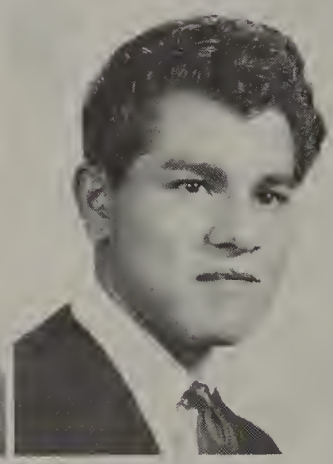

Isidro Aguilera

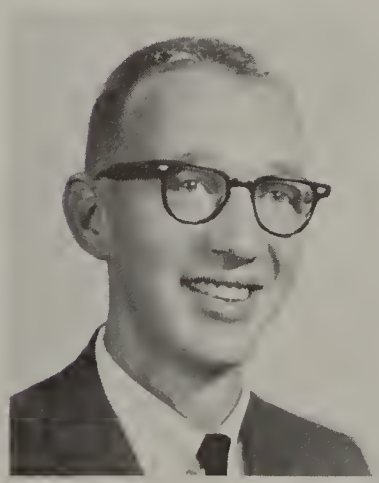

Fred Alsman

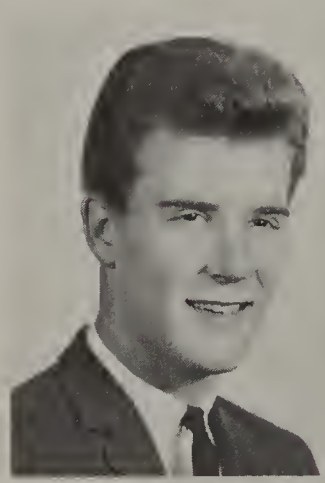

John Alton

Jan Anderson

Jill Anderson*

*National Honor Society

Richard Anderson*

Florence Anthony

Thomas Arenas

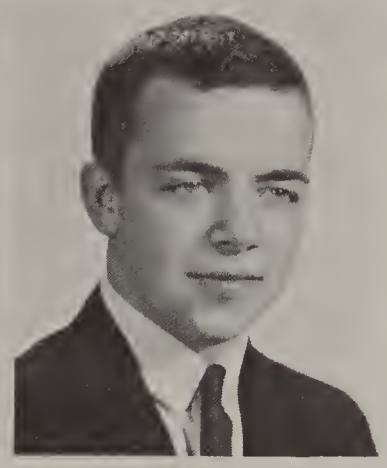
Ronald Austin

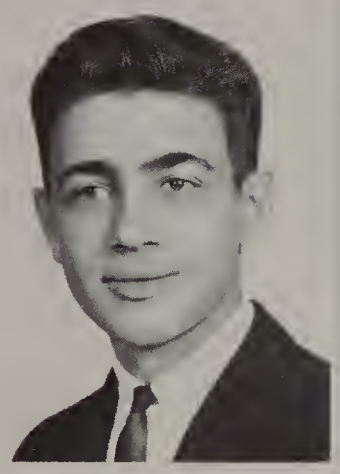
Petros Awedian

Sandra Baird

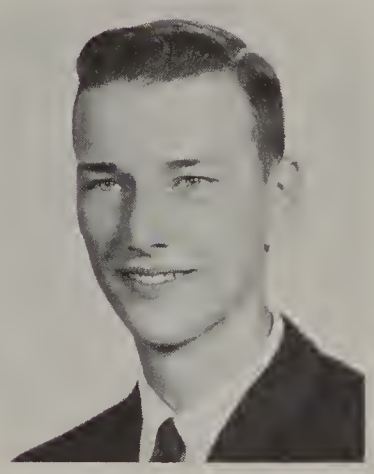
Daniel Baker

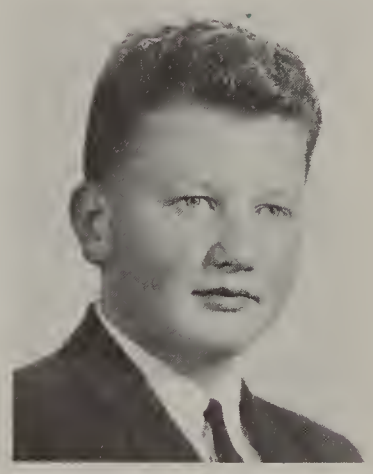
Thomas Baker

Stella Barker

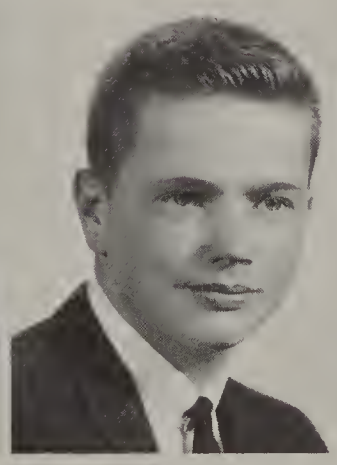
Thomas Bartholomew

Constance Bass

Douglas Baumgras

Doreen Beacco*

Lola Beal

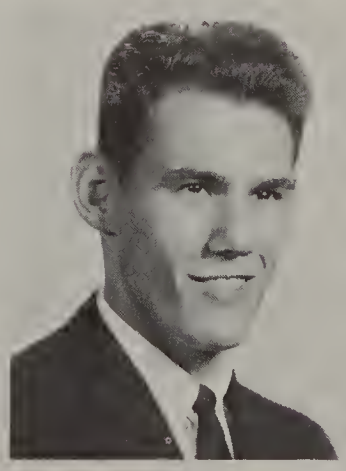
Larry Beale

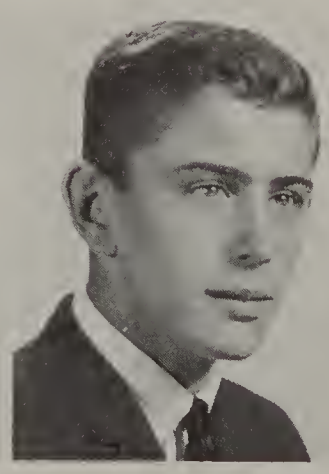
Clint Beebe

*National Honor Society

LaVaughn Beek

David Belanger

Jane Belanger

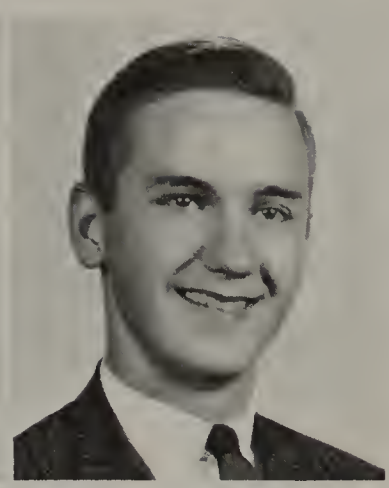
Donald Belote

Stephanie Bennett*

Laurene Bessent

Ronald Blakeman

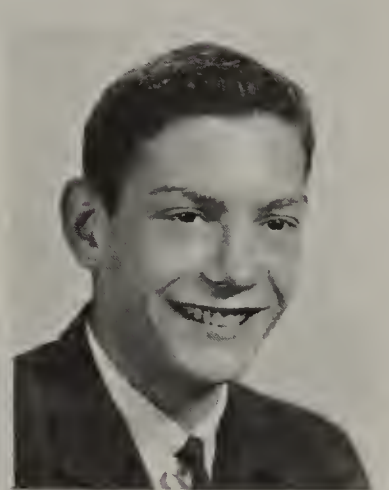
Daniel Boga

Sherry Bonham

Helen Boone

Judith Bos

Stephen Bourgeau

Wilfred Bouie

Sharon Brady

Mary Bray

Patricia Brembery

*National Honor Society

Ronnie Broadnax

Michael Buckley

Elizabeth Bumbalough

Linda Burch

Stella Burford

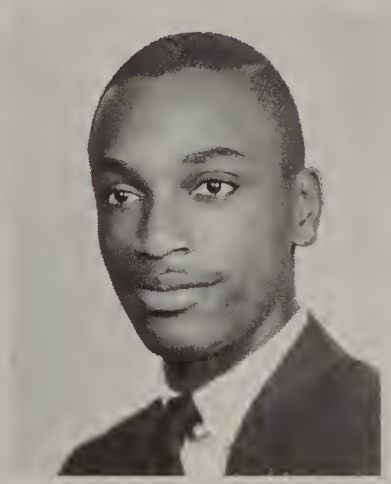

Milford Busbee

Walter Bushell

Paul Busse

Lanie Bussey

Monita Calhoun*

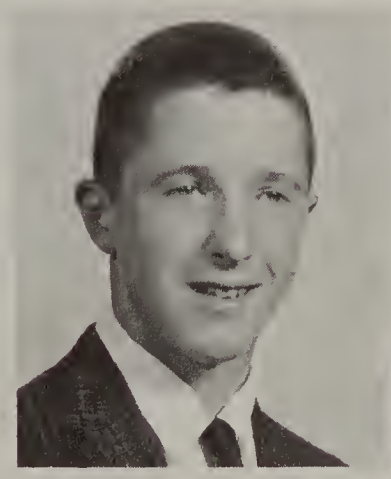

Thomas Cameron

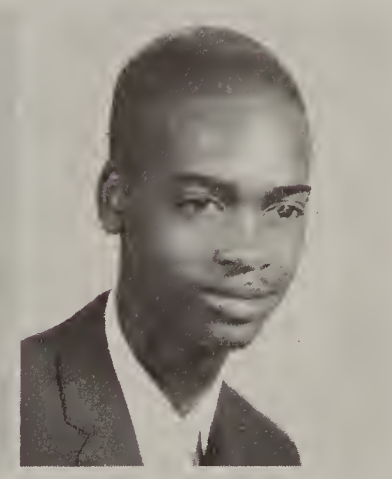

Reginald Carey

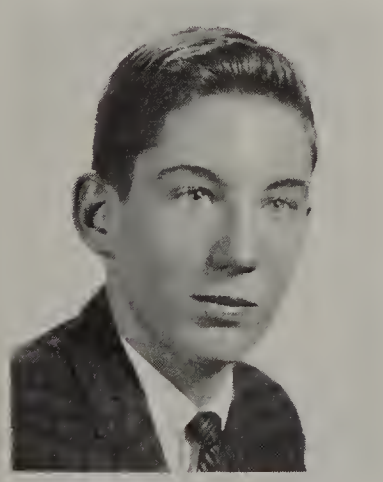

Kim Carless

Sharon Carroll

John Casper

William Chapdelaine

*National Honor Society

Jonathan Chapman

Michelyn Chappell*

Jeraldine Charles

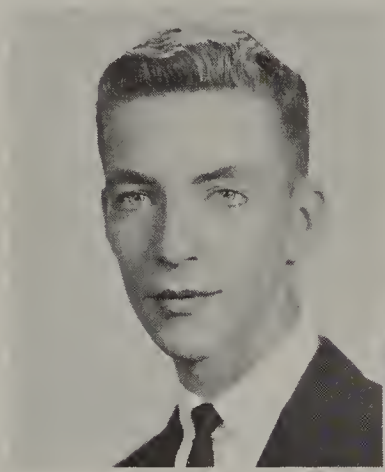

John Chasteen

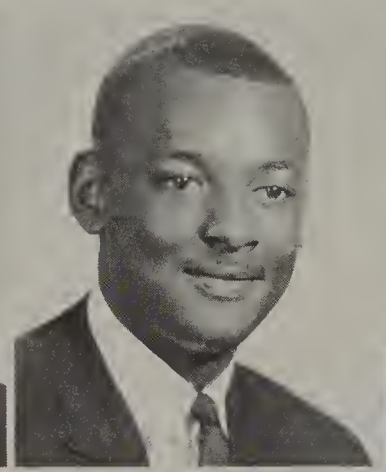

Jerome Chaumley

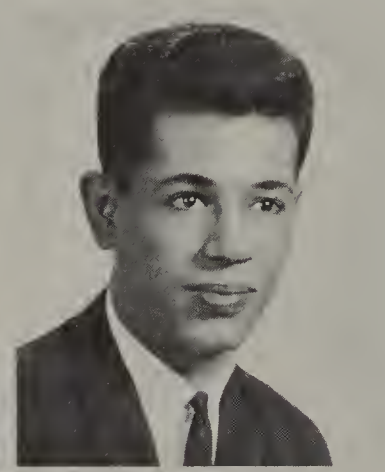

Sam Christakis

Shyrlee Christensen

Linda Clancy

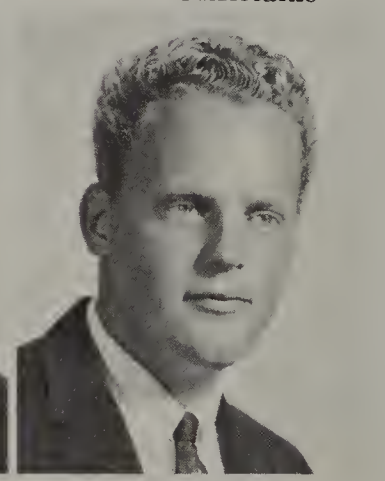

Larry Coakley

Cheryl Coffing*

Vern Cole

Doris Coleman

Mary Coleman

*National Honor Society

Ann Collins

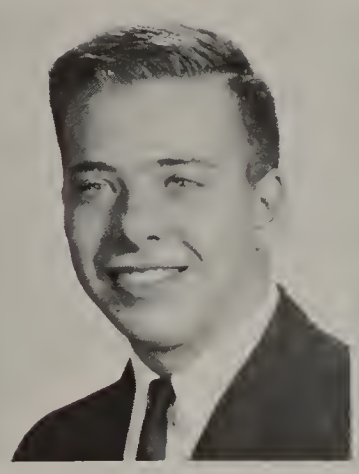

Michael Condon

Barbara Coram

Colleen Corpron

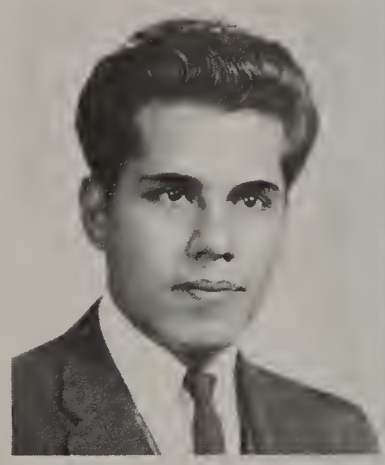

Feliciano Corpus

Francine Cox

Carole Crawford

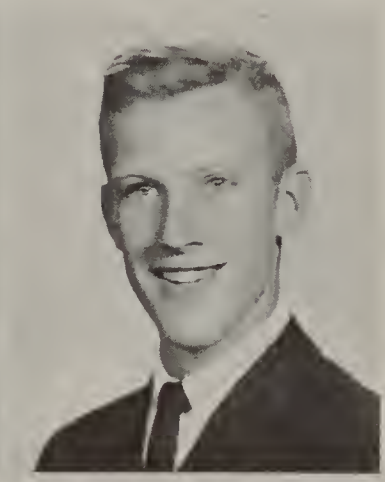

John Crawford*

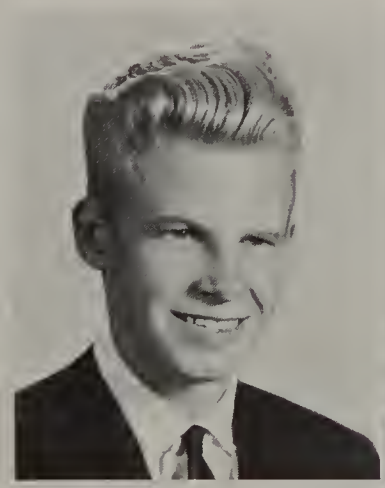

Jerry Daniels

Donna Darrow*

Elma Davenport

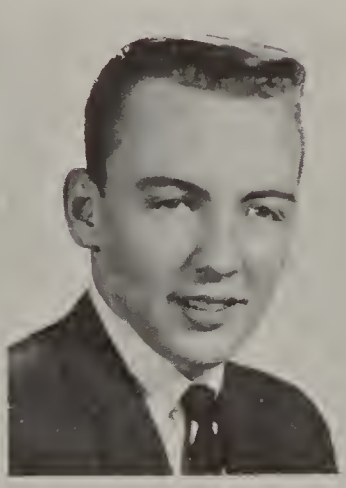

Robert Davies

Lois Deaton

Patricia Deevey

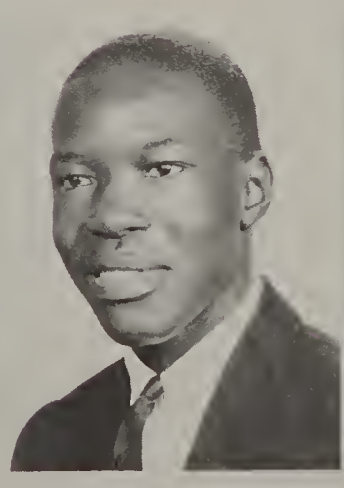

Melvin DeWalt

Mary Doerr*

*National Honor Society

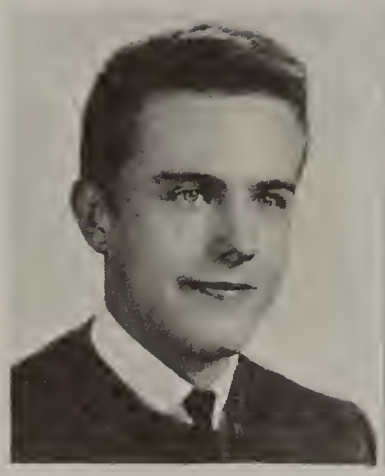
David Drass

Carol Dudas*

Marie Elliott

Helen Ellsworth

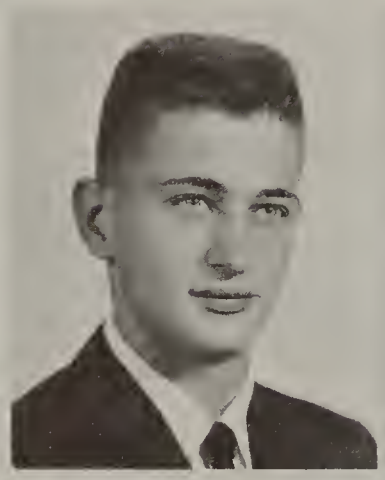
Edward Elkins

Constance Ennis

Dianna Epley*

Cynthia Everling

Mary Estrada

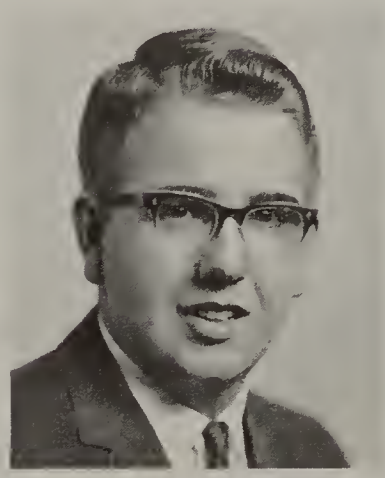
Stephen Ewalt

James Farmer

James Ferguson

Diane Fife

Dan Fischer

Barbara Flore

Linda Fought*

*National Honor Society

Bonnie Fowlkes

Mary Fox

Benjamin Francis

Cheryl Freeman

Carolyn Gaddes

Carolyn Gaensbauer*

Corina Garcia

Mario Garcia

Beverly Gardner

Michael Gaydos

James Gaylord

Patricia Gentry

Dorothy Gilbert

Janet Gilchrist

Candace Girst

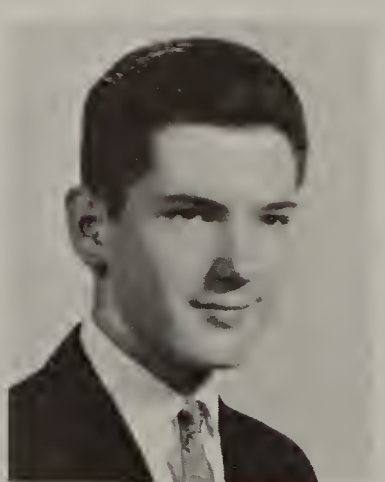

Robert Given

*National Honor Society

Carolyn Gjelhaug*

Ruby Glover

Carol Godoshian*

Richard Gooley

Judy Gravely

Shirley Green

Nathan Greene

Martha Greenfield

Robert Greer

Thomas Griesen

Bruce Griffin

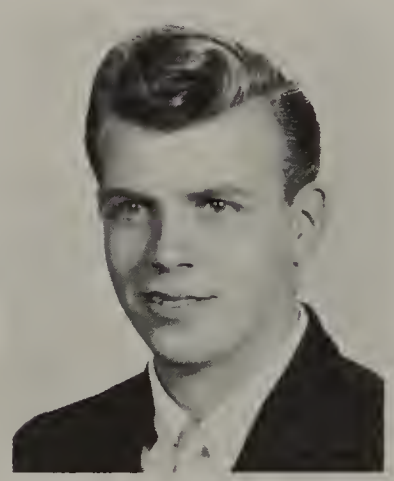
Gary Hall

Stephanie Hardenburg*

Gail Hardy

Shirley Harris

Willie Harris

*National Honor Society

William Hartman

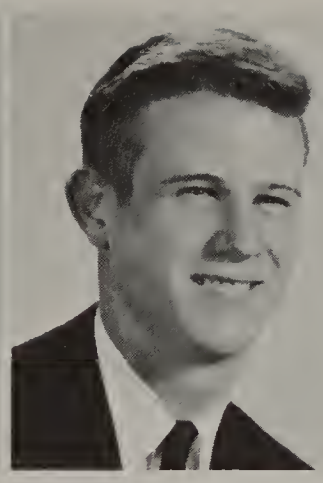

James Harty

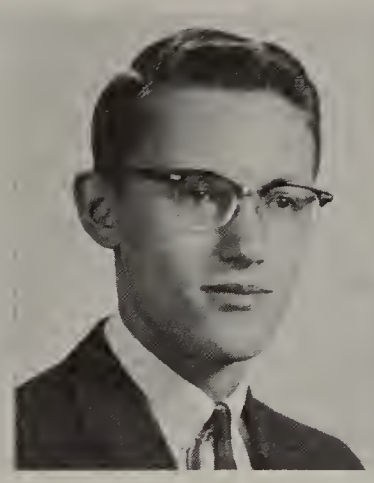

James Haskins*

Doris Hawkins

Pamela Heatherly

Robert Heathman

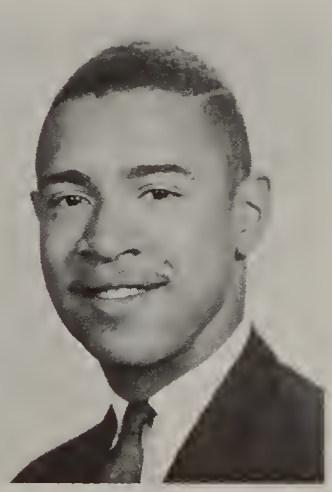

Gerald Henry

Joan Herring

Sharon Hershberger

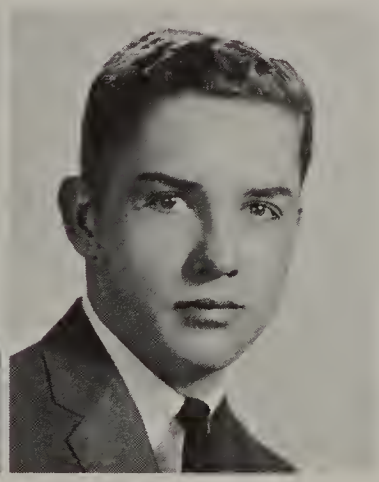

Russell Hickson

Peggy Hill

Jesse Hillie

Ruth Hinojosa

Well-groomed cheerleaders Monita Calhoun, Carolyn Gaensbauer, and Cheryl Wilton rejoice over the hard-fought victory against Mt. Clemens after the regional title.

*National Honor Society

Joe Hodge

Patricia Hodge

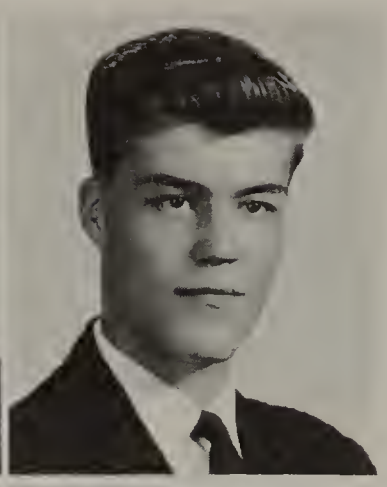
Paul Hoffmaster

Judy Hoogerhyde

Carolyn Hooks

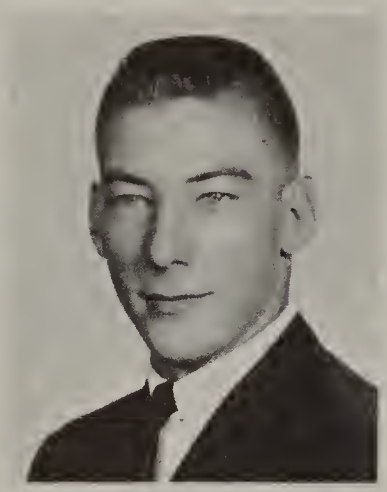
David Houts

Jimmy Howard*

Thomas Howard

Charles Hubbard*

James Hughes

Joan Hughes

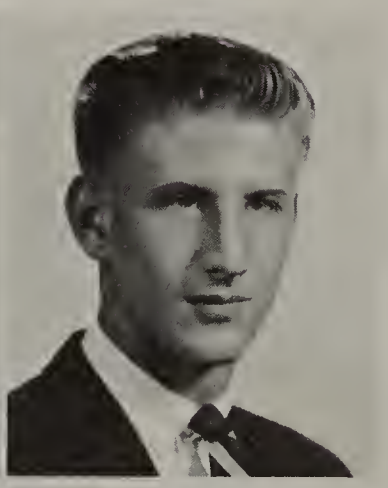
Douglas Hummel

Dianne Humphrey

Grethel Hunter

Patricia Ide

Robert Irwin*

*National Honor Society

Edna Isenberg

Nancy Jack*

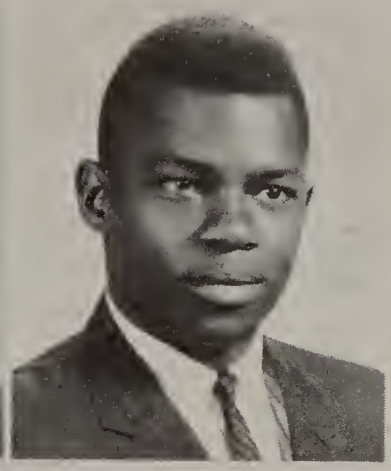

George Jackson

Janet Jackson

Ometta Jackson

Karen Jacobs

David Jarvis

Mary Jefferson

Timothy Jenkinson

Suzanne Jensen

Richard Jimenez

Dona Johnson

Jim Johnson

Norma Johnson

Roy Johnson

Starling Johnson

*National Honor Society

Stephen Johnson*

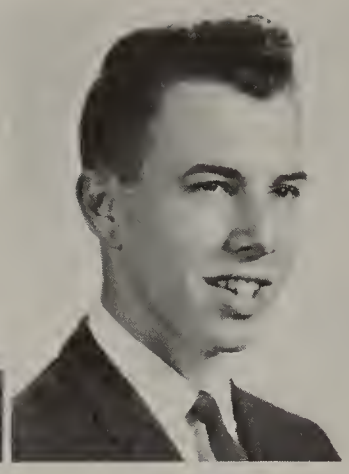
Gerald Jones

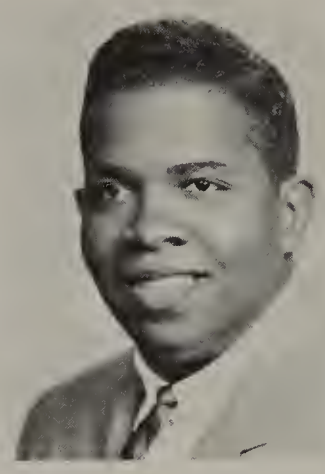
Purvis Jones

Suzanne Jones

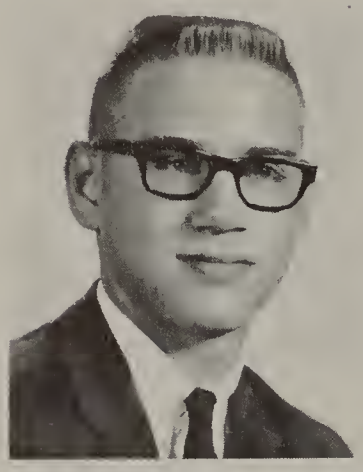
James Joyner

Gerda Jurgenson*

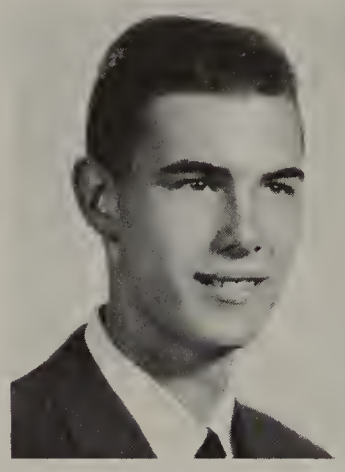
Gordon Kaufman

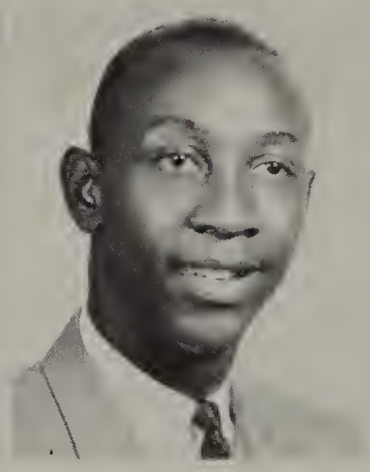
Alvin Keel

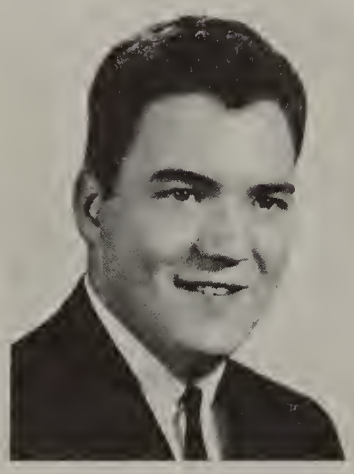
Jack Keller

Emma Kendrick

Kay Kendrick

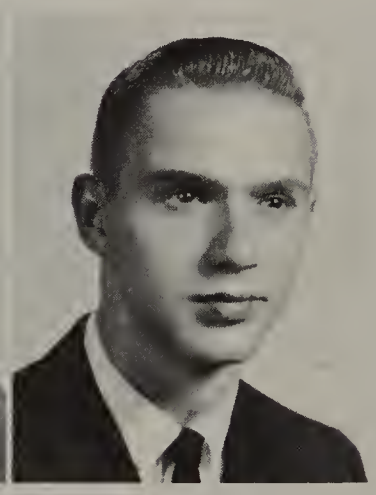
Bruce Kesselring*

Pete Kiehler

Evelyn Killian

Bonnie King

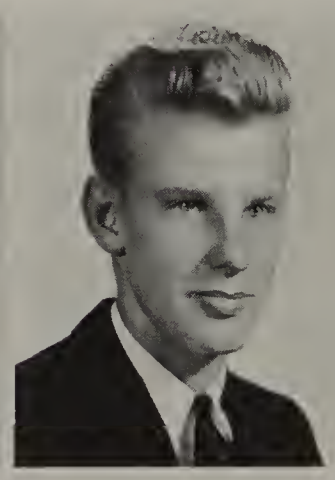
Gene Kirvan

*National Honor Society

Frank Kitchen

Mary Kittl

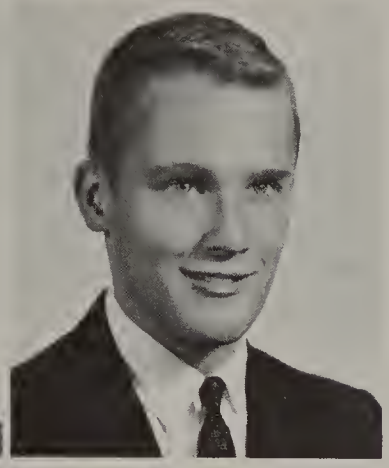
Ralph Koprince*

Telse Knudsen

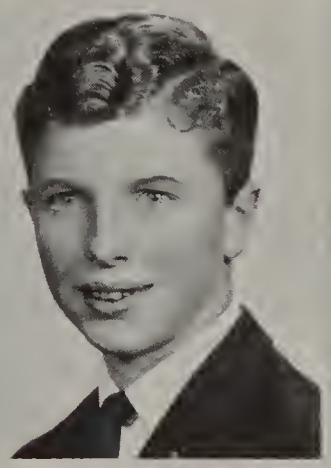
Christian Krarup

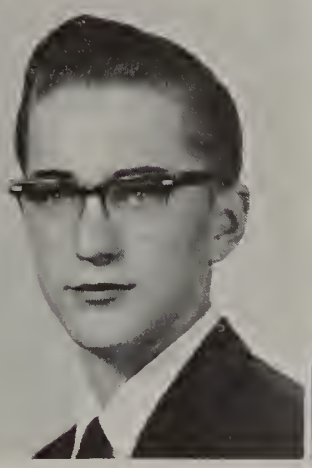
Jens Kusk*

Steve Lambouris*

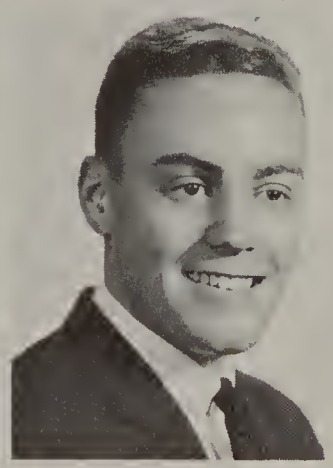
John Landon

Sandra Landsparger

Penny Lankey

Jean Lasswell

Theresa Lauingar

Juanita Law

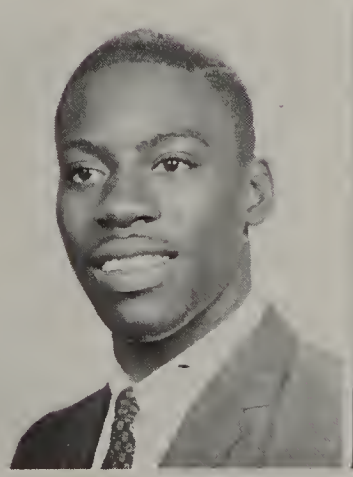
Harry Lawrence

Terry Lawson

Jean Ledsinger

*National Honor Society

Nancy Lee*

Linda Leonard

Joyce Livingstone*

Robert Lloyd

Elizabeth Long

JoAnn Long

June Lowes

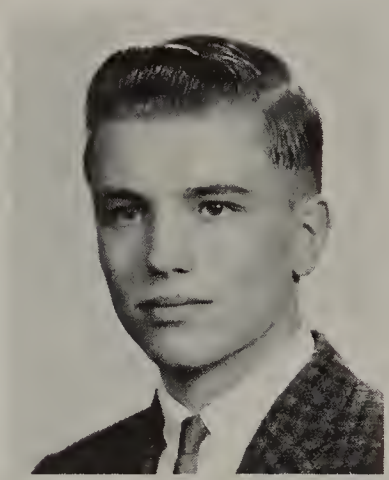

Dick Lowry

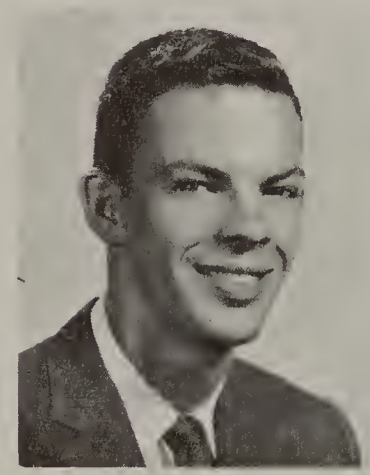

Norman Lyons

Anne Madsen*

Walt Manning

Eulogeo Manriquez

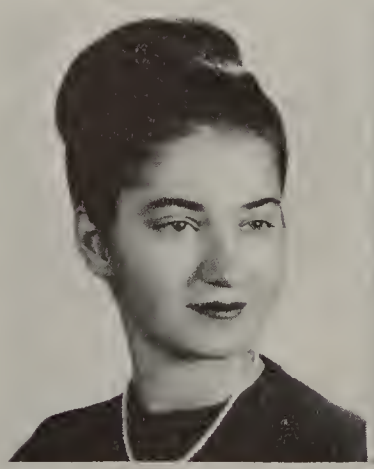

Mary Manukian

Pamela Marinos

Lynne Marlowe

Virginia Marteney

*National Honor Society

Linda Martin

Elnora Mason

Elva Mason

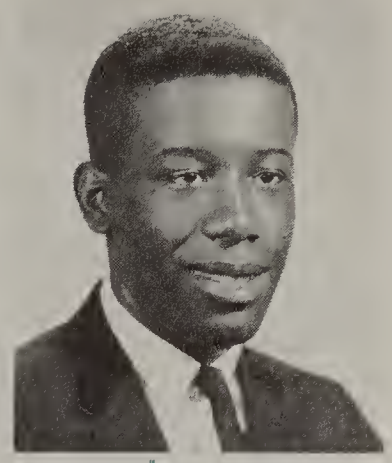

Robert McCants

Sandra McCants

Michael McCormick

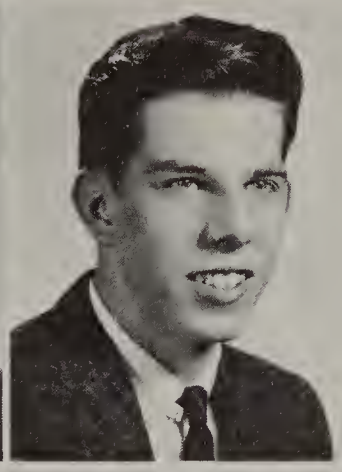

James McCurdy

Carol McFarland

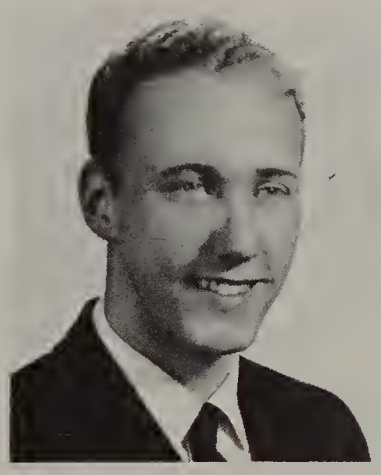

Carter McIlquham

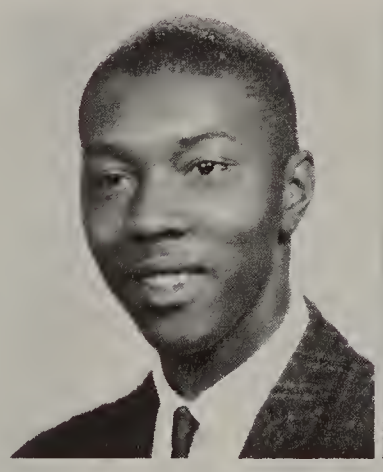

Larry McNeary

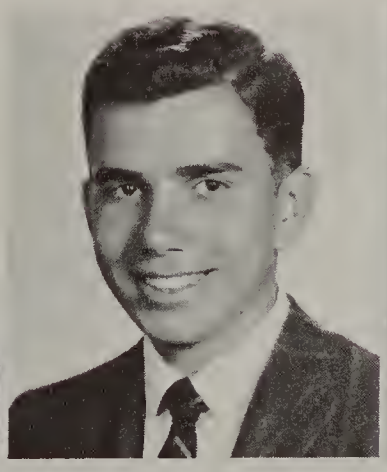

Joseph McNeely*

Sharon Meler

Michael Mellen*

Tamara Melnik*

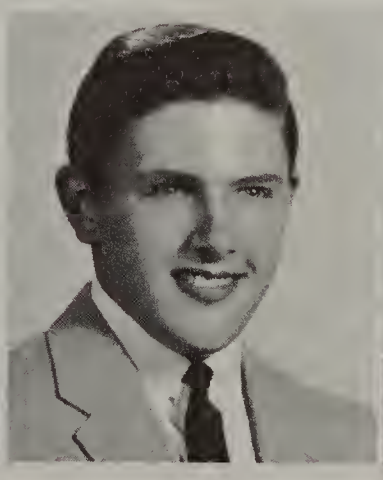

John Meredith

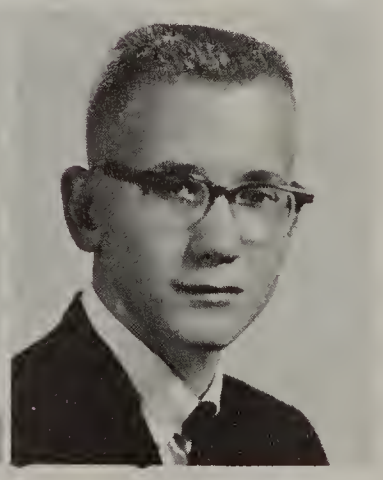

Raymond Merriman*

*National Honor Society

Mary Messer

Robert Michael

Susan Millard

Chris Miller*

Connie Miller

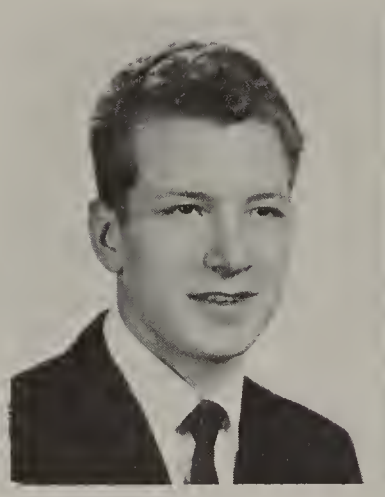
Edwin Miller

Ruby Millikan

Marie Milton

James Mitchell

Mary Mole

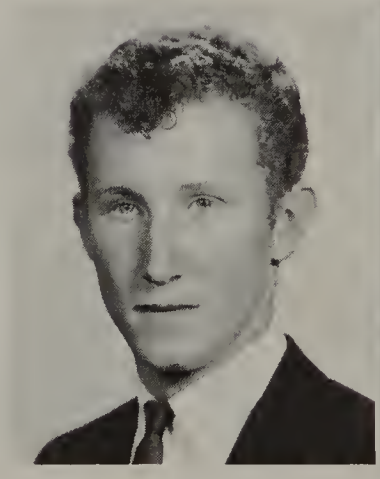
Danny Moody

Beverly Moore

Margaret Moreau

William Morgan

Carolynn Morris*

Charlotte Morris

*National Honor Society

Phillip Morris

Michele Morrow*

Cheryl Mowe

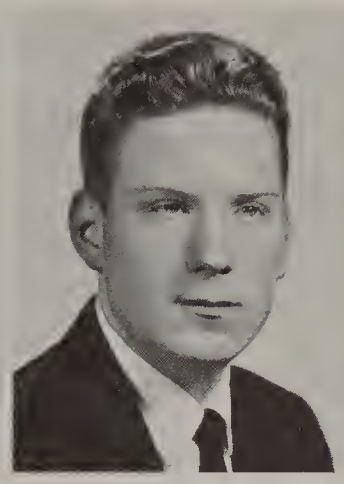
Phil Mudge

Diane Muehl

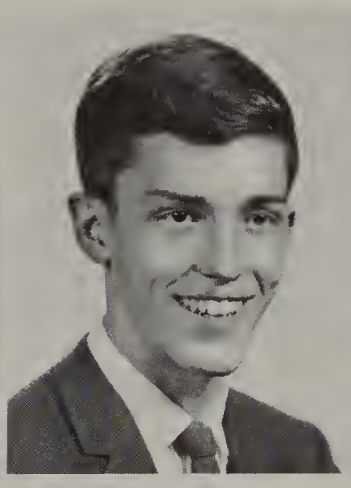
Michael Mumby

Patricia Myers

Donna Nelson

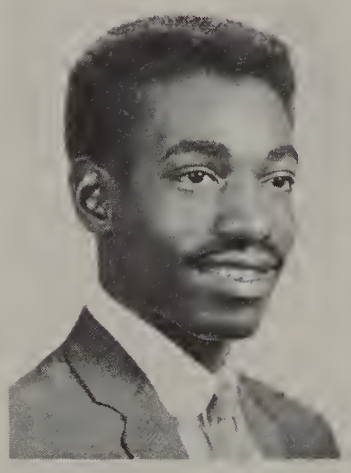
Willie Nelson

Leslie Newman

Nancy Nicholie

Linda Nicholl

Beams from the bulb penetrate the brain as senior Carolyn Gaddes becomes an "enlightened one."

*National Honor Society

Donald Nichols

Suzanne Nichols

Richard Northcross*

James Oakley

Barbara Olds*

Diane Olsen*

Linda O'Nail

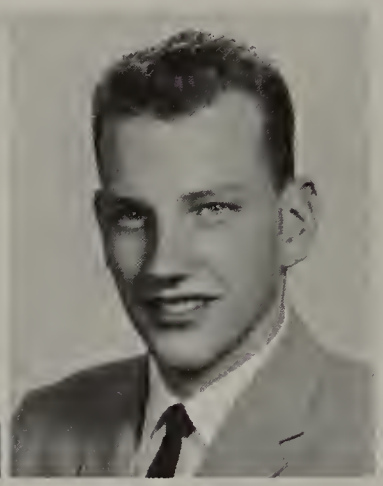
Milton Opie

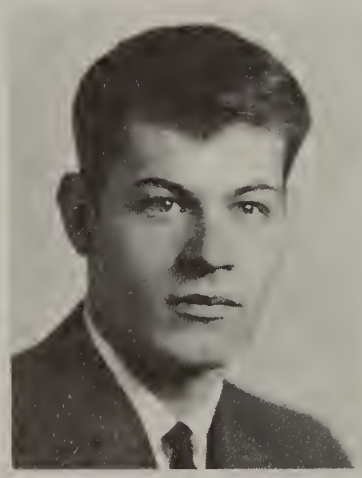
Richard Oshust

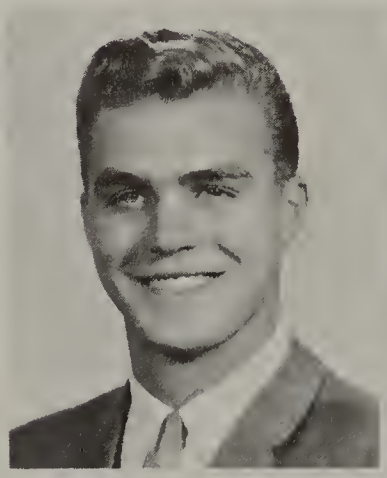
David Orser

Charles Owen

Marilyn Paholak

Timothy Palulian

Carol Patterson

Denise Patton*

Audry Pearson

*National Honor Society

Canary Pegues

Thomas Perkins

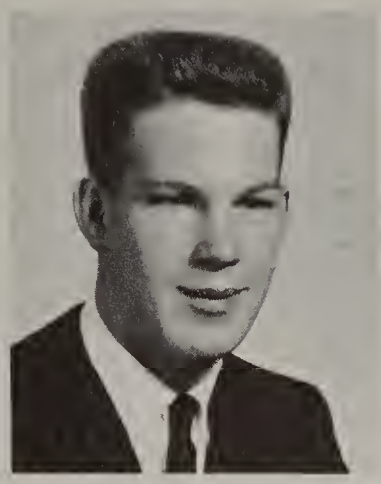
Lynn Peterson

Linda Phillips

Sharon Piantkowski

Sharon Pinho

Sharon Pompeian

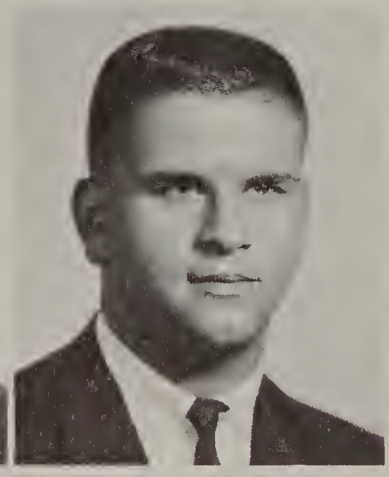
Bruce Porritt

Hiram Powell

Joan Powell

Patti Powell

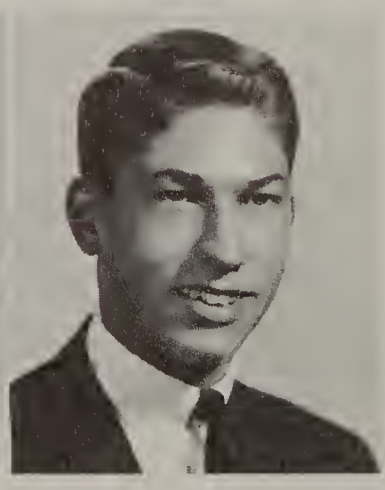
Rob Powers

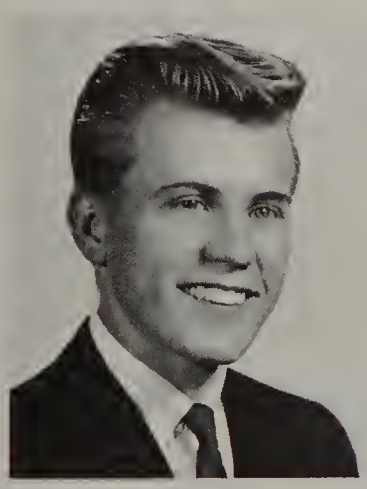
Douglas Preston

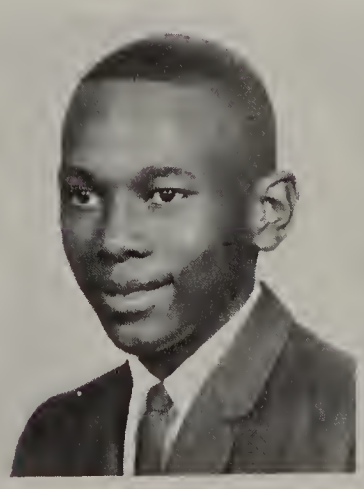
Hubert Price

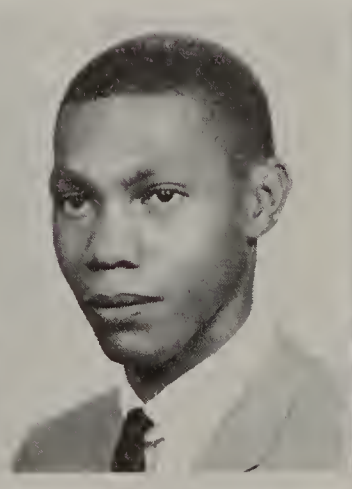
Mel Price

Lillie Proffit

Robert Pugh

Carol Putman

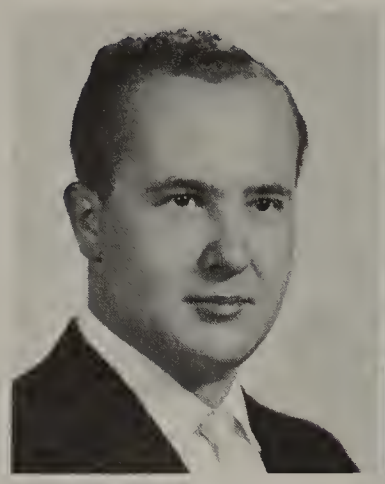
John Pyke

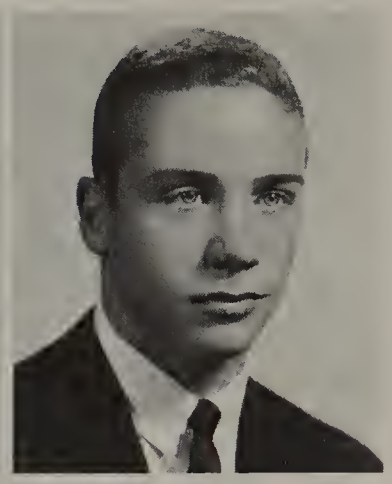
Dale Quinn

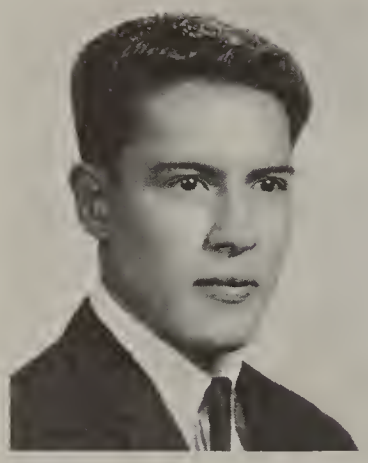
Joe Quintero

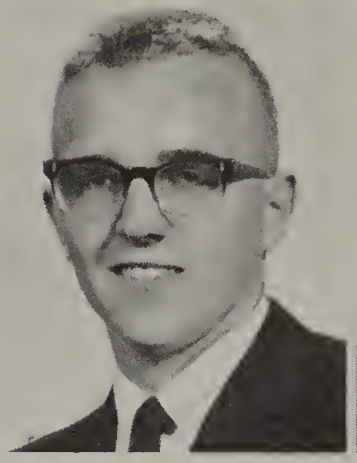
Larry Ragsdale*

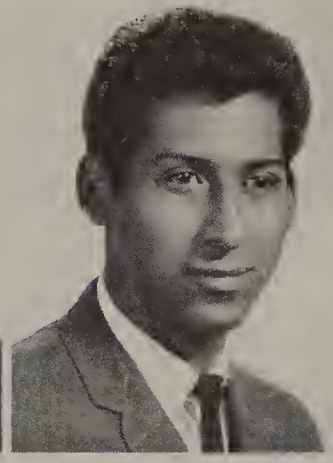
Armando Ramirez

Joe Ramirez

Mary Ramirez

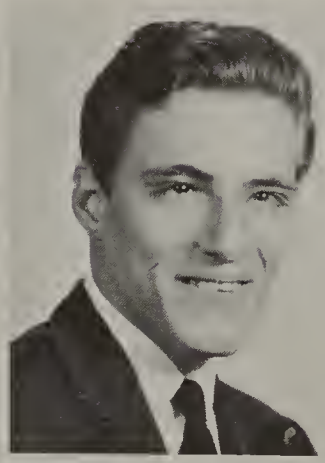
Robert Ramirez

Carol Rapaport*

Karen Rasmus

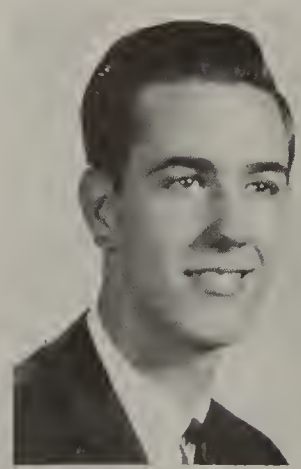
Roger Ray

Rosemary Reibling*

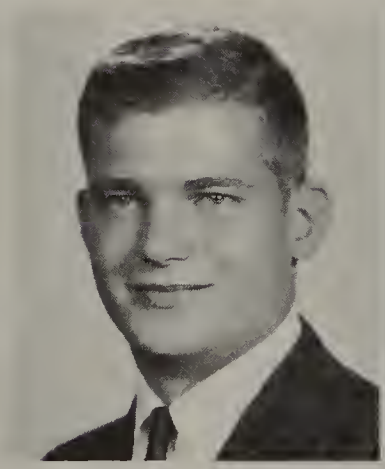
Richard Reiter

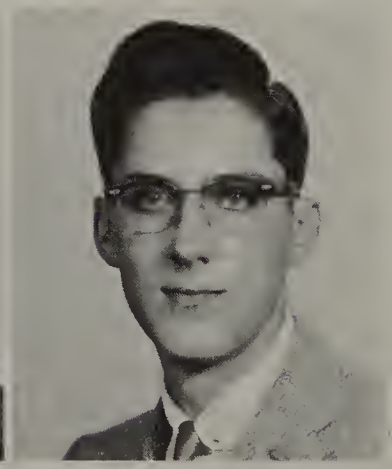
Paul Retaskie

*National Honor Society

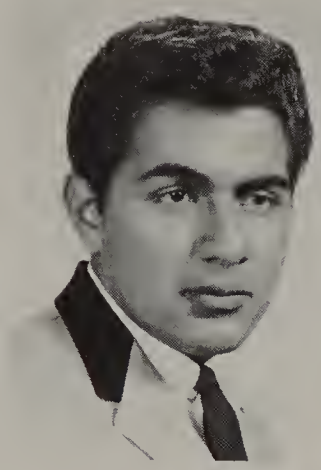
Joe Reyes

Robert Reyff

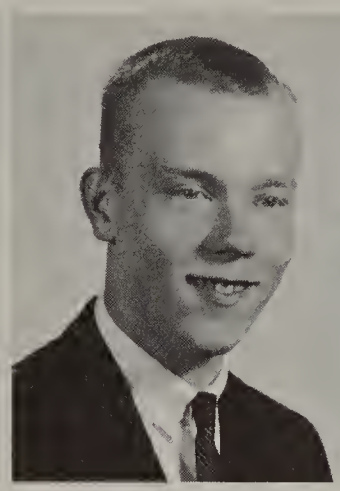
James Richards

Carole Rider

Mary Ritter

Arline Roach

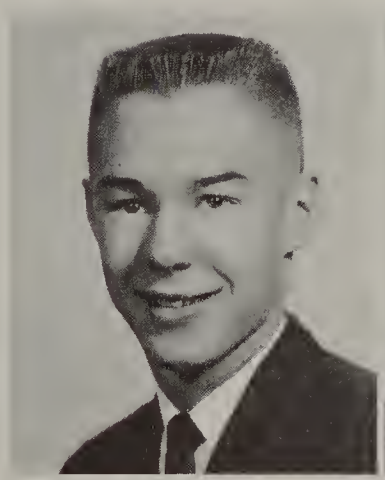
William Roach*

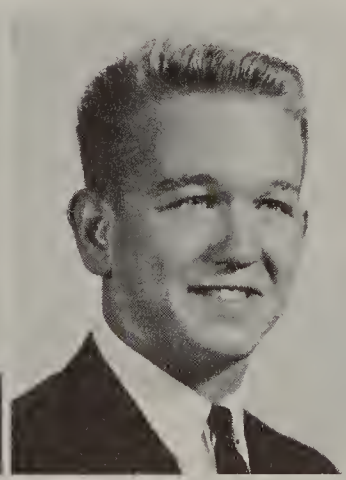
Neil Roberts

Annette Rofe

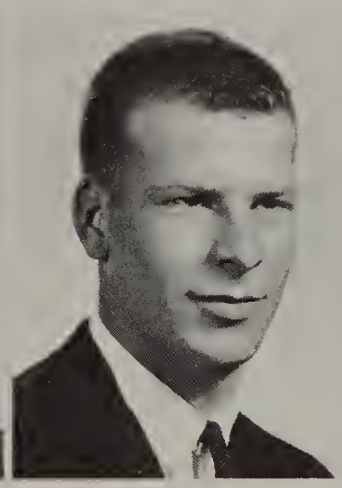
David Rogers

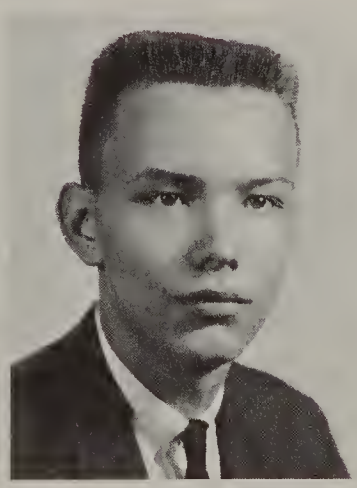
John Rothe

Thomas Rotundo

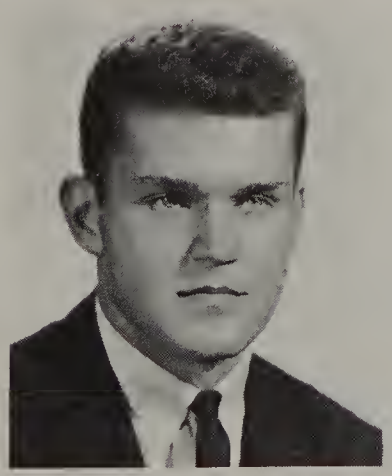
Richard Rouse

Joyce Rowe

Linda Ruiz

Mattie Russell

*National Honor Society

John Salvador

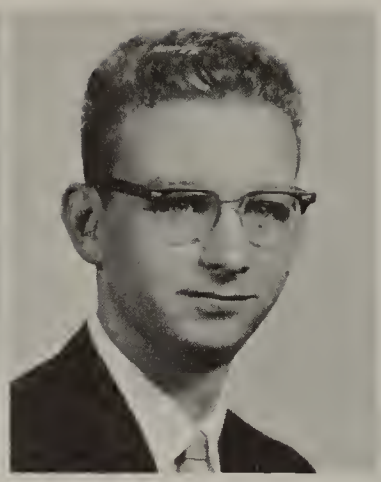
Helmut Schick*

Allyn Schmitz

Lenore Schoonover*

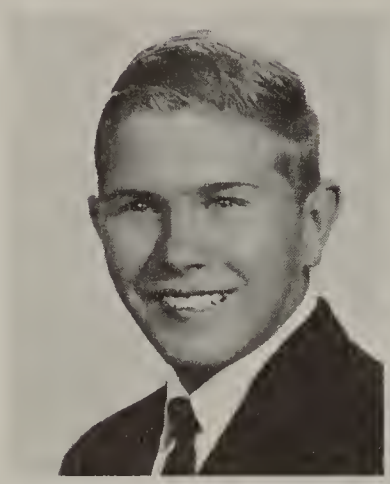
Timothy Schroeder*

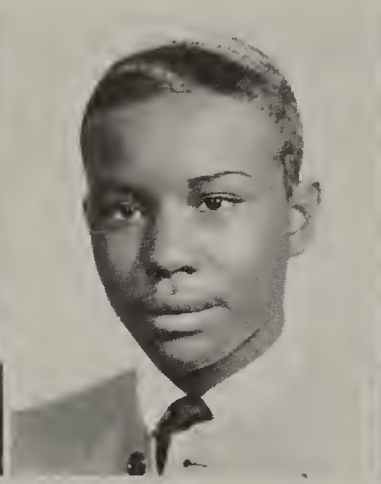
Newton Scruggs

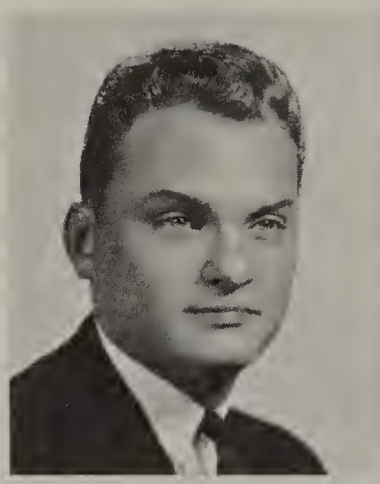
Larry Schultz

Marjorie Seaman*

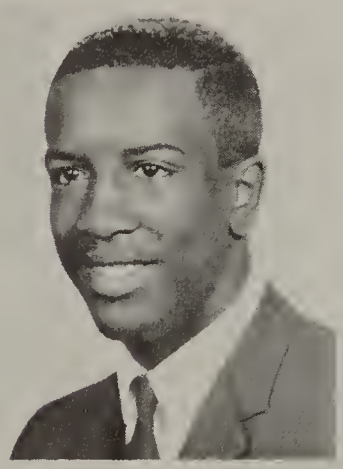
Robert Seay

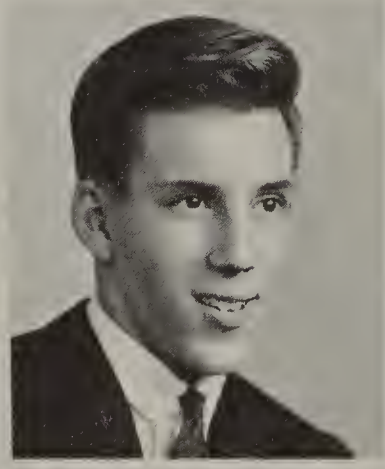
Richard Seelye

Cheryle Seibert

Sarajane Serwin*

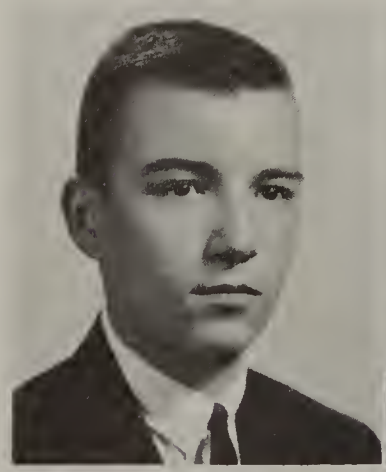
Theodore Sevigny

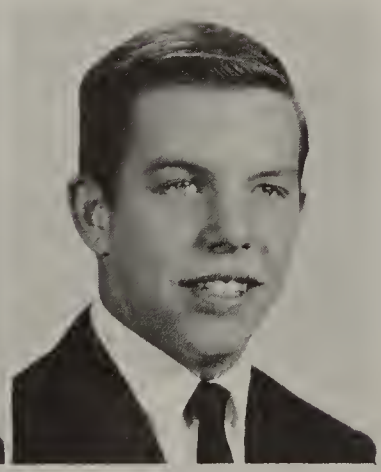
Richard Shafer

Eileen Sharako

Dona Sharette

*National Honor Society

Frances Shaw

Janice Shepherd*

Margaret Sherman

Edna Sherrell

Lori Shorey

Paula Siegel

Carolyn Simmons

Judith Simpson

Ruby Simpson

Nancy Sirbaugh

Linda Smades

Carolyn Smith

Donna Smith

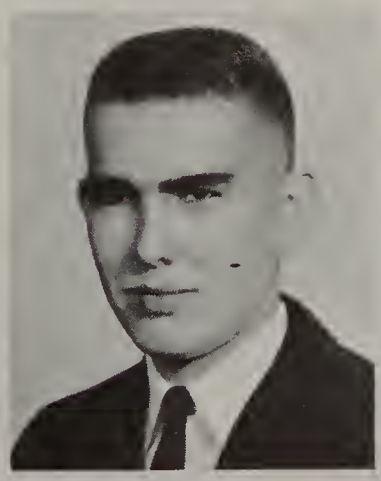

James Smith

John Smith

Judith Smith

*National Honor Society

Sandra Smith

Thomas Smith*

William Snell

Rosalind Soriano

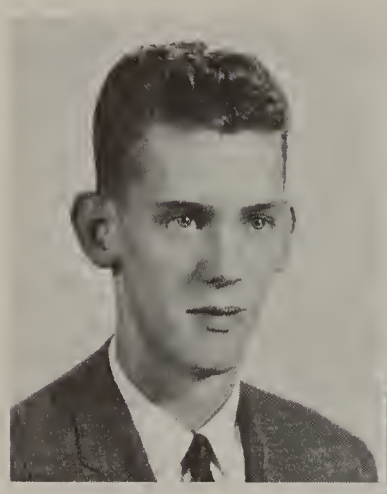
Robert Stadler

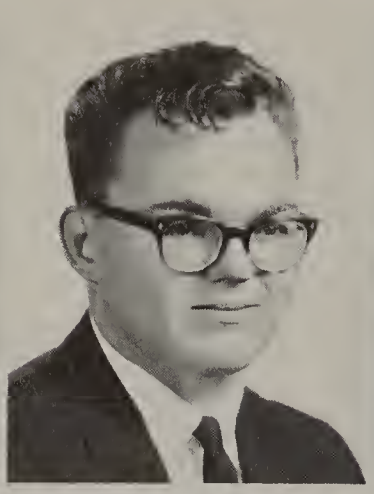
Richard Starnes

Diana Stasiuk

Geraldine Steffey

Helen Steward

Mary Steward

David Stickney

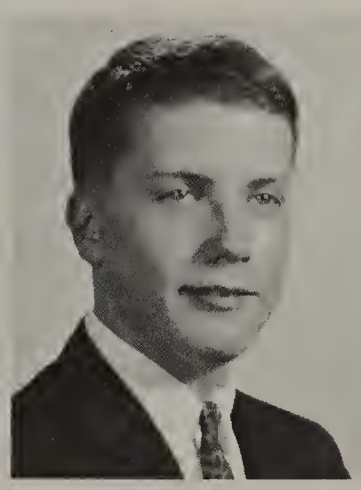
James Stuckmeyer

Ronald Surowitz

Rosalind Surowitz

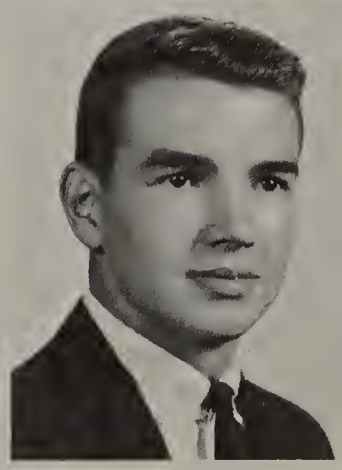
Glenn Sutt*

Margie Swan

*National Honor Society

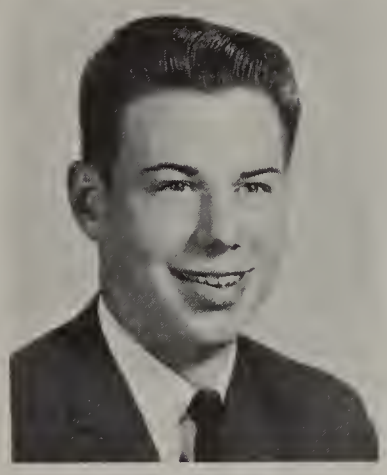

Bernie Tate

Frances Taylor

Certain seniors carry the heaviest schedules. Bernie Tate, Dick Crawford, and Esjaye Whiters are aware of their burdensome responsibilities.

Richard Taylor

Sandra Thick

Marcia Thompson

Paul Thomson

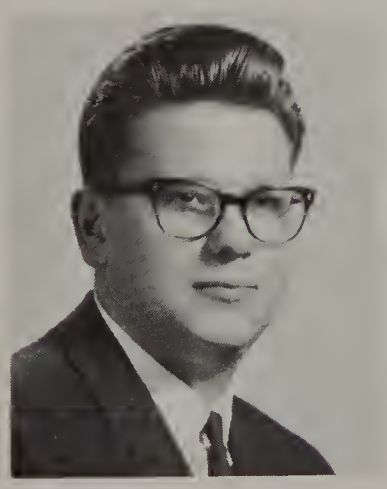

Gary Thorne

Gerald Thrasher

Anna Thurmond

Judith Timmerman

Karen Tobin

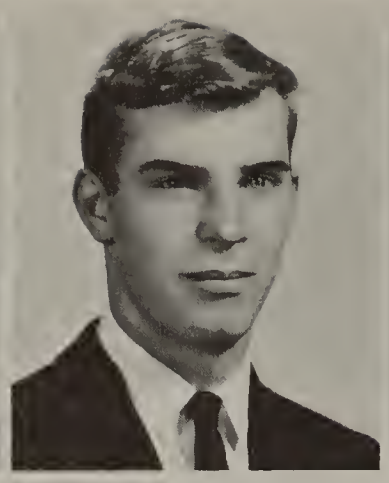
Robert Tomkins

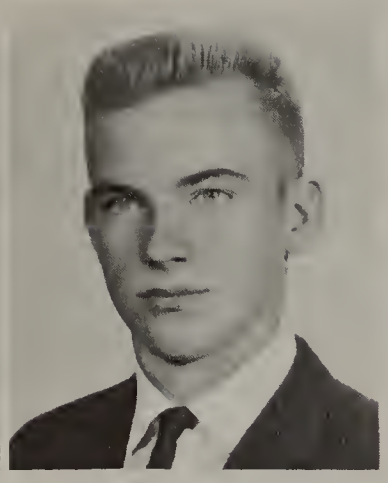
Alfred Trammell

William Travis

Rosie Tripp

Bonnie Troxell

Linda Tryon

Carol Valenti*

Velvet Vandergriff

John Van Tuyl

Justina Vargas

Mary Villa

Donna Vollrath

Mark Walker

Linda Wallace

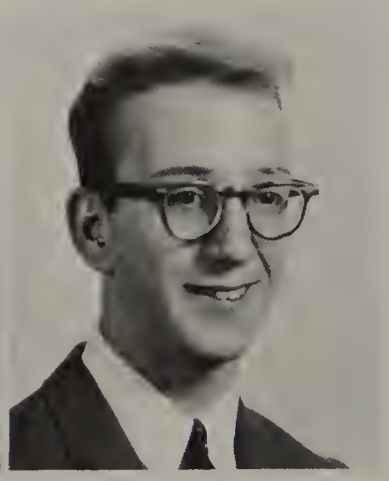
Bill Wallis

*National Honor Society

Carol Ward

Nancy Ward*

Alice Waring*

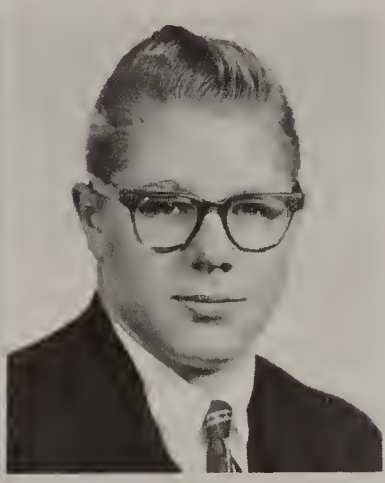

Jack Warren

Senior Ted Sevigny discovers that it's not so easy to slide through his classes when his big slide is ended by a big stopper—his homework.

Shurle Warren

Cynthia Wasik

Charles Weatherbee

Sherrill Wharff*

Barbara Wheeler*

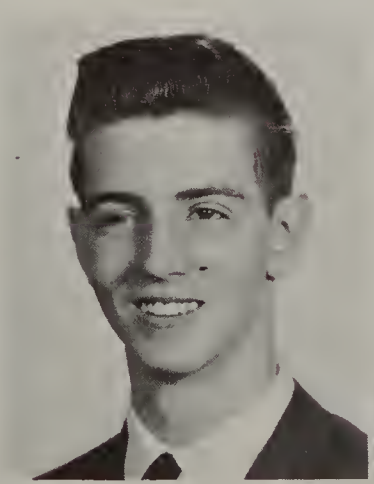

Paul Wheeler

Esjaye Whiters

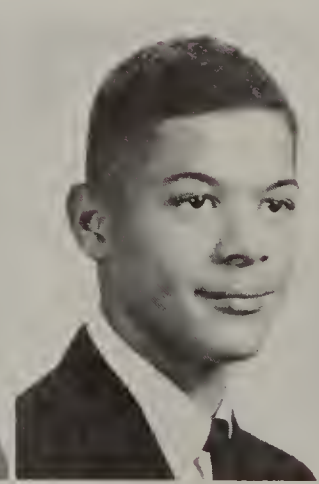

Harold Whiting

*National Honor Society

Kit Widdifield*

Ardith Wikman

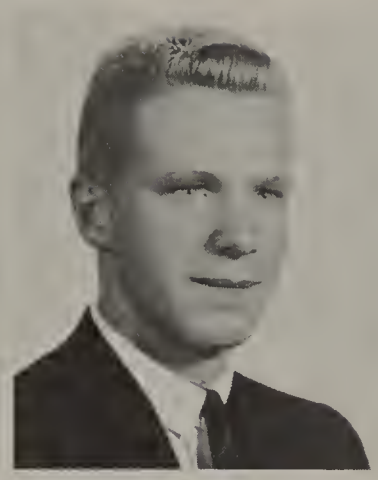
Douglas Wilcox

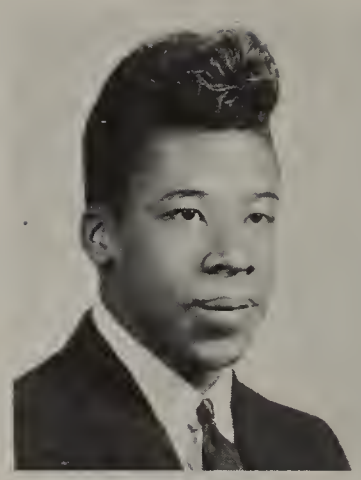
Alvin Williams

Janet Williams

Cathy Wilson

Shirley Wilson

Patricia Wilt

Cheryl Wilton*

Paul Wine*

Inez Wiscombe

Deidra Woods

Augustine Wright

Donald Wright

Evon Wuelfing

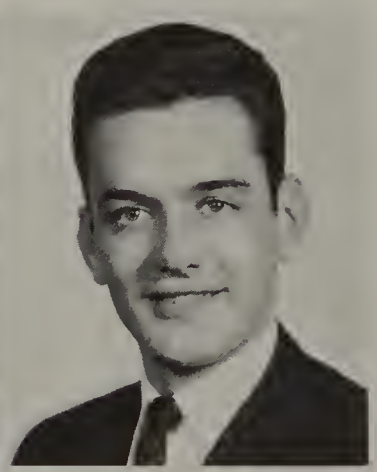
Craig Zadosko

*National Honor Society

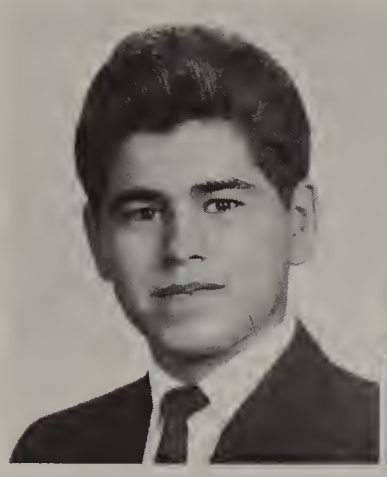

Roy Aguilera

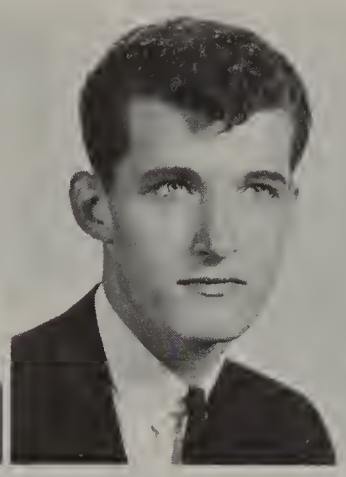

Virgill Allison

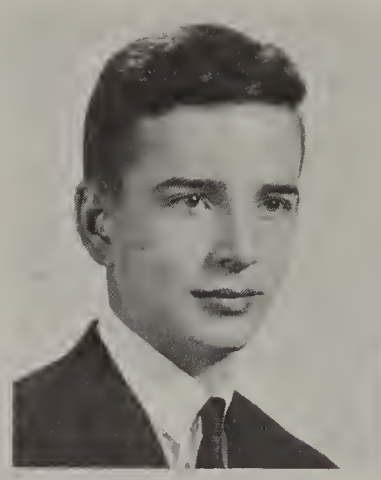

Gregory Arnold

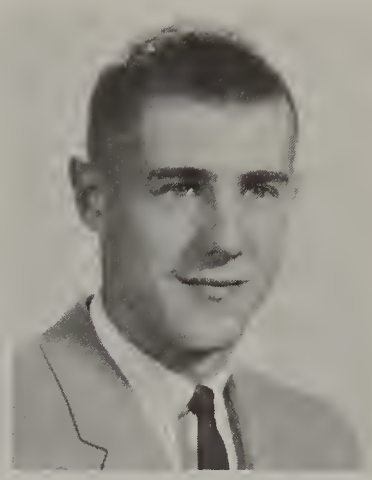

Gary Blaylock

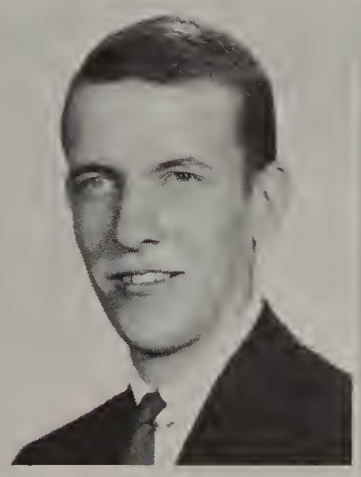

Stephen Bradshaw

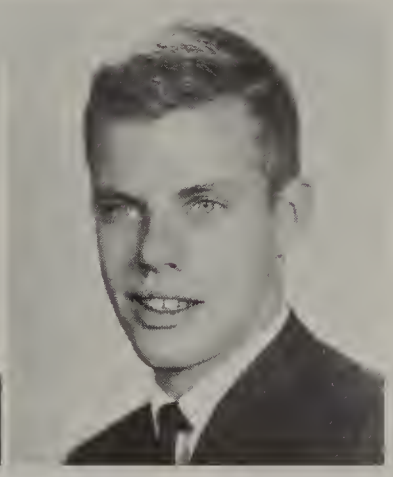

Richard Crawford

Darlene Croy

Sharon Curtis

Candy Efemenko

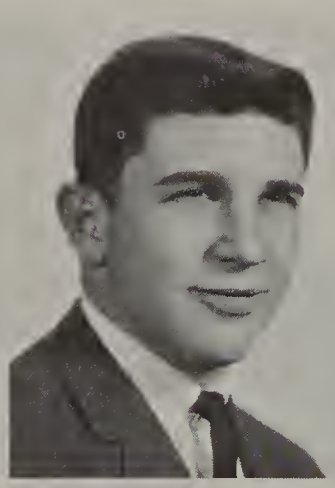

Gerald Eller

Sandra Fiske

Danny Glover

Richard Northcross

Jesse Gonzales

Susan Grant

Elga Guinn

Alvin Hardy

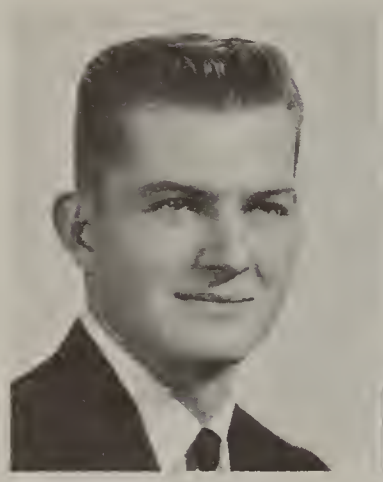
Wendell Hutchinson

McKinley Jones

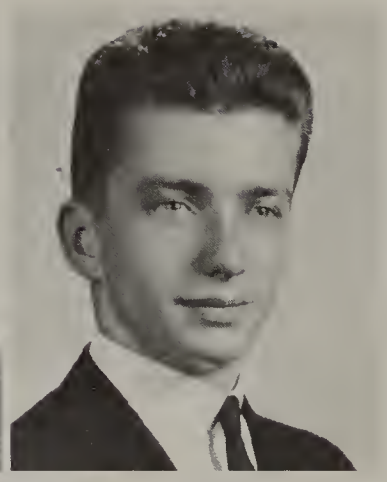
Richard Keavy

Beverly Manley

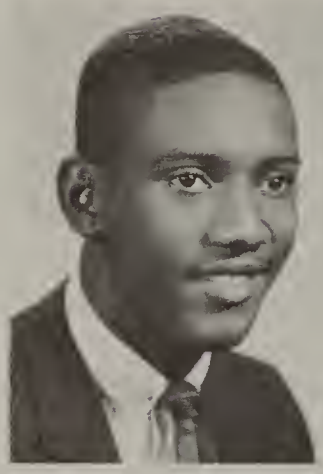
Walter Moore

Darlene Posey

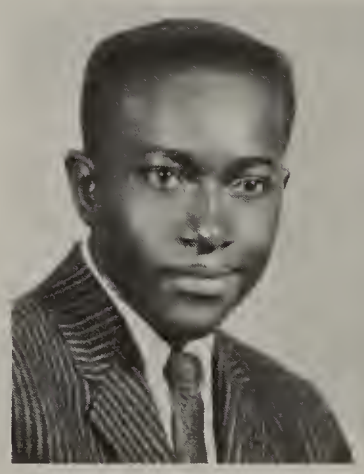
Curtis Price

Ernestine Pryor

Charles Rogers

Rudolph Silva

Gregory Stickney

Lawrence Stoner

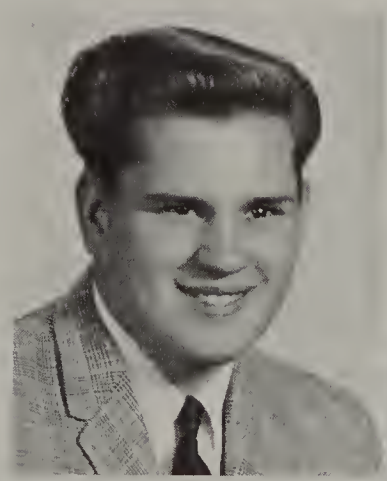

Robert Sutton

Earl Thompson

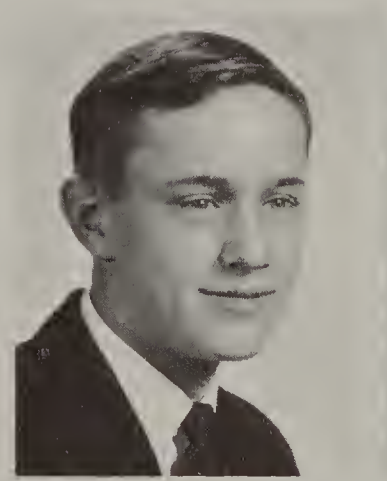

David Torok

Robert Tricker

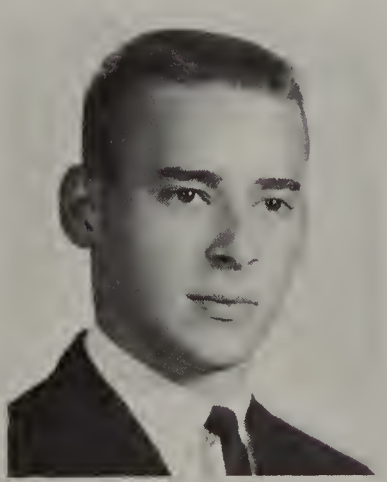

Robert Walker

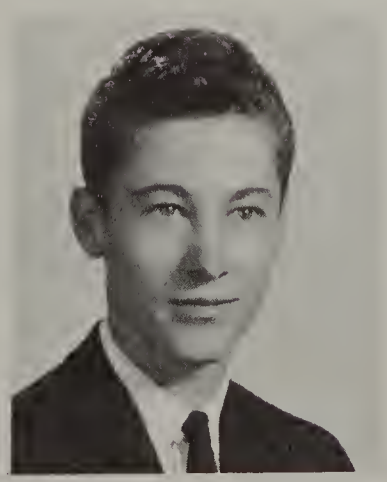

William Warren

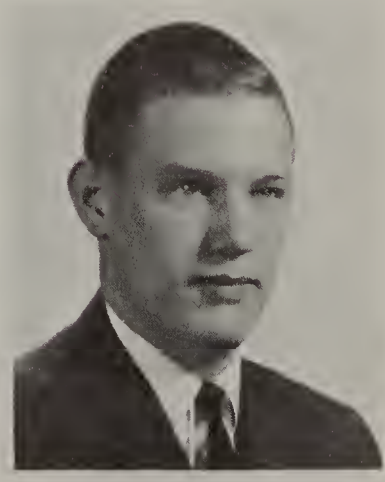

Wesley Williams

Canopy of Color Covers Anteneeban

The gym becomes a spectrum of color as students apply their energies to the creation of a lively fall atmosphere. Sue Huntzinger constructs an imaginary teepee to form an effective entrance.

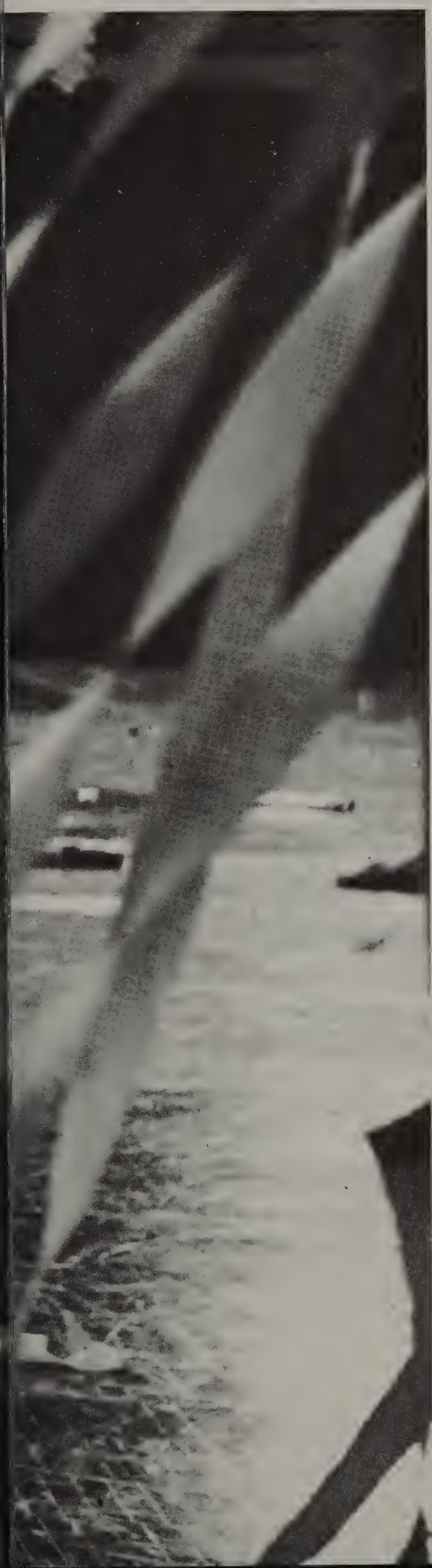

"Chieftains, chieftains, go, go," echoes in an atmosphere of homecoming excitement as Sue Huntzinger and Stephanie Hardenburg appeal for student support.

Tomahawk advisor, David Muxworthy, Carole Rapaport, Kathy Sutt, Carol Godoshian, and Janice Shepherd battle the wind to decorate their homecoming car.

Dave Brown and Dick Crawford construct the framework of the three feathers for this year's homecoming float.

The homecoming court for 1964 are: Ralph Koprince, Purvis Jones, Chief Craig Zadosko, Princess Monita Calhoun, Pat Gentry, and Grethel Hunter.

Chilled air of autumn filled with enthusiasm

A canopy of fall color covers the annual Autumn Anteneeban festivities. The chilled air of autumn is filled with enthusiasm as the Chief does his traditional dance amid cheers of support. The team strives for victory.

The clock ticks off the last seconds of the Homecoming game, and students begin the transition to the tranquil atmosphere of "Shades of Autumn." The last phase of a day filled with reunion, excitement, spirit, and pride comes to an end:

The chief, princess, and court reflect the joy and spirit of homecoming after the presentation of the chief's spear and the princess' necklace.

As princess, Monita Calhoun holds the symbolic headdress of the chief, as Craig Zadosko prepares to perform the traditional war dance.

Spirits surge in response as the chief, Craig Zadosko, begins the traditional war dance during the half-time ceremonies of the homecoming game. The football season becomes an enduring memory of colorful animation as the cheerleaders, the band, and the chief and court combine to honor PCHS.

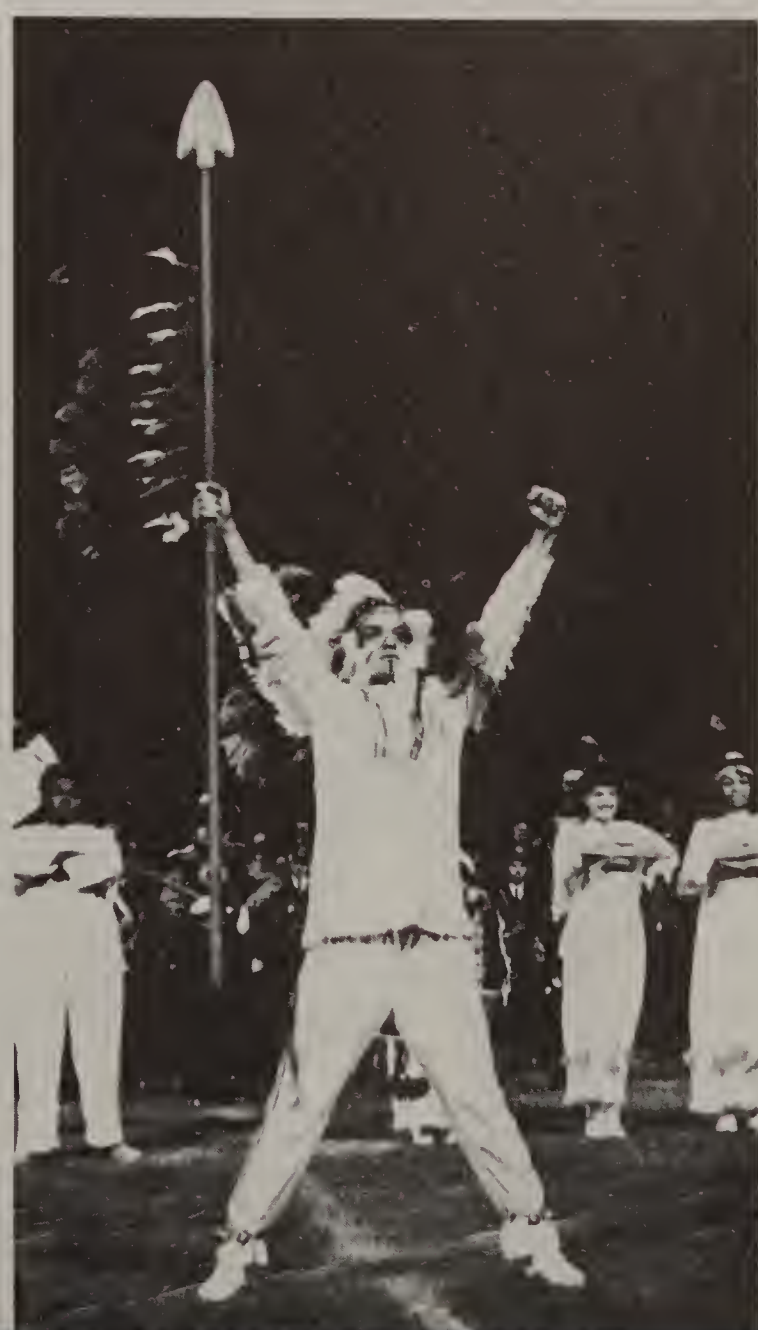

The warrior's dance is finished; he thrusts his spear into the air as a symbol of determination and pride.

With avid alertness the varsity football squad readies for action as coach Mel Nuss reviews the nucleus of his backfield.

Coach William Richardson demonstrates new techniques, not by explanation, but by joining the team in practice.

King Football!

Endurance is one vital factor of any football player. The team practices blocking by hitting a pad on the sled.

Blocking, hiking and passing are three essentials which must be practiced and perfected.

Inexperience stymies gridders

A team's success is not spotlighted by its victories. It, however, is ignited by an enthusiastic school spirit and sparked by the endless effort of each player.

Mr. Szabo expressed the feeling of all the football coaches when he stated, "This year's football team was the nicest bunch of boys that Pontiac Central has ever produced. They work hard all the time and put forth their best effort for every game. The only disadvantage was that the team lacked experience."

Planning strategy for an upcoming game starts during an afternoon of practice. Art Van Ryzin and Jim Bowie review each play.

Six legs . . . count 'em . . . six (6)! And only two numbers . . . and one jersey!

Coach Tom Osler believes in never "throwing in the towel" — just using it.

1963 FOOTBALL SCHEDULE

Bay City Central	0-33
Arthur Hill	0-34
Midland	6-27
Flint Central	0-47
Bay City Handy	6-6
Saginaw	0-18
Flint Southwestern	13-33
Flint Northern	7-46
Pontiac Northern	0-21

Endurance is essential to prepare a team for successful plays.

The 1963 Varsity football squad consists of, first row: *Jim Richards, Dick Rouse, Jan Anderson, Dave Houts, Dick Gooley, Esjaye Whiters, Jim Mitchell, John Smith, Dick Shafer, Tom Rotundo, George Jackson.* Second row. *Richard Northcross, Dennis Wright, Ed Chase, Willie Harris, Ross Ludwick, Danny Irwin, Dave Edwards, Walter Johnson, Kenneth Seay, Bob Irwin, Dan Baker.* Third row: *Sylvester Robinson, Donald Lavalais, Jerry Murphy, Karl Williams, Jim Crump, Walter Horton, Tom Jenkins, Jim Gaiter, Normon Coates, Jim Knox.* Fourth row: *Leroy Jackson, Arthur Wiggins, Neal Peterson, Dave Brown, Bob Hadden.*

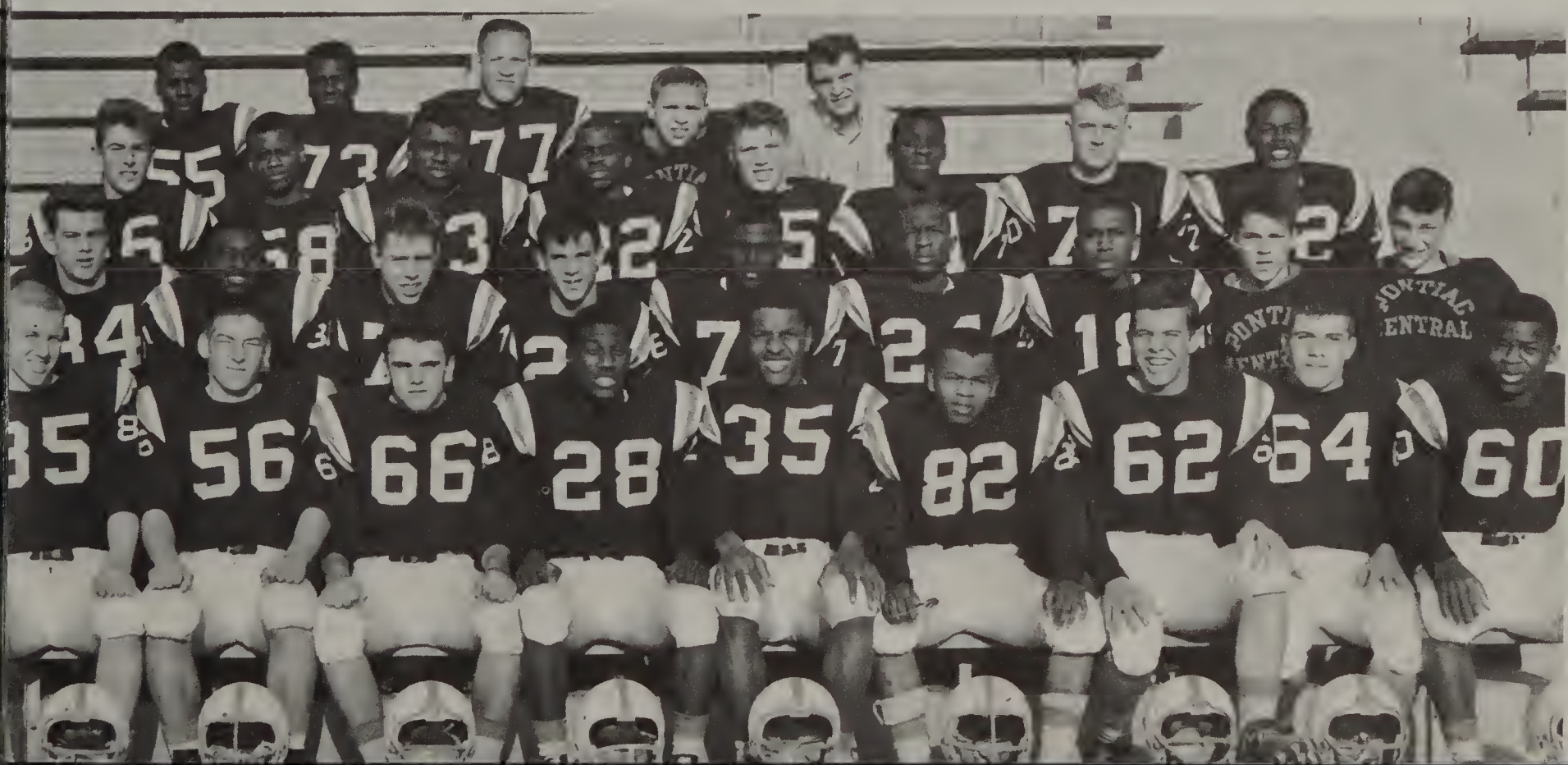

Paul Dellerba and Francis Staley look to the future as promising players practice.

JV Gridders advance to varsity

Despite the fact that Pontiac Central's junior varsity football team was constantly relinquishing their players to the varsity throughout the year, they still finished the season with a creditable 4-4 record. Under the direction of coaches Art Van Ryzin and William Richardson, the Little Chiefs displayed leadership, determination, and poise while on the gridiron. Noted players, Clay, Elliot, Howard and Lane, may appear quite often in the column for the PCHS varsity team next fall.

A half-time of hurt and exhaustion breeds determination for Les Snyder.

Andy Stowe stares at a deserted field during a half-time huddle.

The Junior Varsity Gridders this year are, first row: *Coach William Richardson, coach Art Van Ryzin, Willy Elam, Ted Fisher, Larry DeVaney, Cedric Patterson, Marvin Quince, Cecil Powell, Dan Rodriquez, Ron LeMarbe, coach Max Hasse.* Row two: *William Clay, Leroy Farnsworth, Gene Holbrook, Terry Schmidt, Harold Spann, Les Snyder, Mike Villereal, Alan Baker, Percy Pleasant, John Wolf.* Third row: *Jeff Lane, Vince Elliot, Mark Post, Harold Smith, Roger Shaefer, Paul Roberts, Rick Fox, John Sluka, James Shorters, Herbert Mullen.* Row four. *Dave Miller, Tom Howard, Dave Sturgeon, Charles Taylor, Joe Edwards, Dave Gray, Andy Stowe, Warren Petiprin, Jim Stockwell, Bill Lacy.*

Tension and ambition come together as coach Art Van Ryzin gives last minute instructions before a beginning quarter.

Coach William Richardson gives personal attention and help to each player. He stresses the need for solid blocking.

Mike Mumby and coach Roger Shepler both advocate the principle, "Practice makes perfect."

To Bruce Bigler, successful training originates with lunch.

The 1963 Harriers are, first row: *Jerry Love, Richard Anderson, Robert Lawrence, Walter Frazier, William Hollis, Martin Acosta, Roger Putnam, Mike Mumby.* Second row: *Bonner Teasley, Harold McDonald, Hershal Owens, Ralph Morgan, Ronald Adams, Richard Gorman, Bruce Bigler.*

PCH Harriers finish third in SVC with 3-5-1 record

Pontiac Central's 3-5-1 cross country record may not seem impressive, but there was only one returning letterman and one senior. One can understand why Roger Shepler is satisfied with the 1963 season and optimistic about the coming fall, when six of the seven varsity harriers will be returning on the team.

Paced by Robert Lawrence, Mike Mumby, Bill Hollis, and Martin Acosta, Pontiac Central put on their best performance on October 17th to capture third place in the Saginaw Valley meet at Swartz Creek.

1964 CROSS COUNTRY SCHEDULE

PCH	*OPPONENT*	*SCORE*
40	Saginaw	60
40	Arthur Hill	35
28	Waterford	28
49	Flint Central	18
49	Midland	66
24	Waterford Kettering	31
37	Flint Southwestern	21
8th	Oakland County	
31	Flint Northern	24
3rd	Valley	
35	Pontiac Northern	25
7th	Regionals	

Maintaining good grades is required of all cross countrymen. Walter Frazier studies with the assistance of coach Roger Shepler.

Robert Lawrence receives useful advice from 1962 star Harrier Richard Johnson in one of the early meets of the season. Lawrence was one of the leaders in every meet and the only runner to qualify in the state meet.

Ski Club president Rob Powers and sponsor John Zimmerle go over plans for a coming ski retreat with vice-president Richard Anderson and secretary-treasurer Carolyn Gaunsbauer.

Herringbone Haven

The skiing season lasts from December to March.

Throughout these four months, Pontiac Central Ski Club members practice and perfect skills on several retreats or at once a week ski sessions at Mt. Holly Ski Area.

Club members may also become members of the Ski Team, which participates in competitive meets with area schools.

Ski instructor, John Zimmerle, supervises Ski Club activities and enjoys participating in this favorite sport.

The ski team this year consisted of, First row: *D. Herveou, R. Powers, T. Jerome, R. Johnson.* Second row: *Sponsor J. Zimmerle, J. Isgrigg, D. Quinn, R. Gorman, J. King, T. Fisher, S. Patterson, T. Roy, R. Smith, and chaperone B. Graham.*

Senior bowler, Steff Bennett, not only bowls for relaxation but enjoys the stiff competition offered by the other club members.

Cox Crawford Casper Clay

"Timing is an important key to better bowling," says sponsor Mike Andonian. This includes rhythm of approach and, of course, a smooth delivery of the ball.

Each year individuals and teams strive for the top. The first semester winners were Sue Cox with high series of 523, Diane Crawford, high game of 210, John Casper with high series of 616, and Newell Clay with high game of 222. The first place team was the Alley-Oops.

Trophies for the first semester were awarded at the bowling banquet at West Side Lanes, where the club meets to bowl every Wednesday after school. At the beginning of the banquet, "Red Pins" were bowled, for which various trophies were also awarded. During the year about 45 trophies are awarded to encourage improvement through competition.

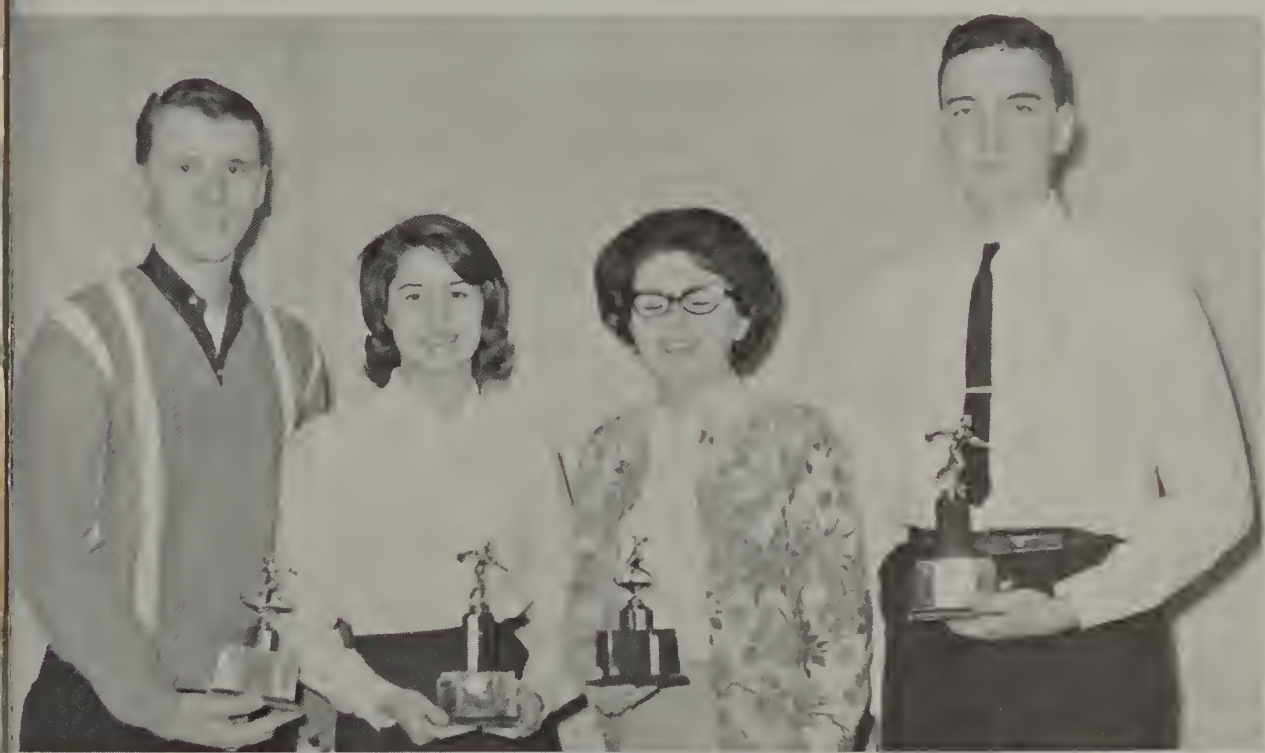

The top team of the first semester, "The Alley Oops", were awarded trophies at the bowling banquet. They are: John Casper, Sue Cox, Steff Bennett, and Ron Kinney.

John Casper, president of Bowling Club, displays excellent form, follow through, and a look of determination—the championship style.

Melvin DeWalt, greatest scorer in Central's history, goes over Northern's Jim DeFlorio to shoot his famous corner jump shot.

Central's high-scoring guard William Morgan cans an easy fall-away jump shot against Arthur Hill.

The 1963-64 varsity team was, first row: Coach *Fred Zittle, Alvin Keel, William Morgan, Gerald Henry, Jim Johnson, Melvin DeWalt.* Second row: Manager *Paul Wine, Walter Moore, Carl Arnold, Bob Wiggins, George Cole, Jeffrey Lane, Ross Ludwick, Lessel Hanspard,* and manager *Ralph Candelaris.*

Coach Fred Zittle was chosen by the Pontiac Press as Oakland County Coach of the Year.

Jim Johnson gets the jump ball against Grosse Pointe in the first game of the season, while Gerald Henry waits for the ball.

Number 13 scores again, and again, and again. Melvin DeWalt, Central's top scorer, puts in two of his 25 points in this game against Grosse Pointe.

Hard Practice Produces Another Top Team

At the start of the basketball season, Central's chances of becoming a state power were very slim. The team was inexperienced. Coach Fred Zittel began his first season as head mentor. But this team did have one thing going for them — teamwork.

They practiced hard every day. Guards Alvin Keel and William Morgan worked on passing to forwards Gerald Henry and Melvin DeWalt. DeWalt practiced his corner shot and Henry his layups. Johnson developed his rebounding style, and Moore his smooth jump shot.

At midseason, the Chiefs were riding a six-game winning streak, and were rated third in the state by the Associated Press. Losses to Saginaw and Flint Southwestern dropped PCH out of the top ten, but that didn't matter. The team proved they were worthy of their early ratings in the state tournaments by advancing all the way to the state semi-finals. Despite the defeat, the Chiefs finished with an excellent 17-4 record, and provided students with plenty of excitement all season long.

Performing one of his many moves under the basket, Gerald Henry hooks a jump shot to the surprise of a Grosse Pointe player. Central won 71-52 as Henry scored 14 points.

"Wait a minute. It's my turn to play with the ball, says Roger Hayward as Gerald Henry scores two more points for Central.

Alvin Keel drops in a close-up jump shot over the head of Jerry Reese as the Chiefs beat Northern, 69-59.

Alvin Keel forced several opponents to stumble over their own feet with his ball handling skill.

1963-64 Varsity Basketball

PCH	OPPONENT	SCORE
71	Grosse Pointe	52
63	Flint Central	64
91	Bay City Central	55
70	Arthur Hill	64
90	Midland	43
73	Pontiac Northern	60
86	Flint Northern	69
81	Bay City Handy	52
53	Saginaw	65
68	Flint Southwestern	70
69	Saginaw	67
69	Pontiac Northern	59
93	Bay City Handy	77
74	Flint Southwestern	66
58	Arthur Hill	56
62	Pontiac Northern	58
79	Waterford	59
56	Clarkston	52
86	Mt. Clemens	72
65	Monroe	53
77	Benton Harbor	83

Coached by former varsity coach Art VanRyzin, Pontiac Central's sophomore basketball team enjoyed a perfect 6-0 season, with 2 victories each against Flint Central, Flint Southwestern, and Cranbrook. First Row: *Art Wiggins, James Thomas, Jim Shorter, Herbie Mullins, Ken Seay,* and *Leroy Jackson.* Second Row: *Azal Powell, David Gray, Larry Platt, Larry Rodgers, Willie Sellers, and Coach Art VanRyzin.* Not present are: *Morris Davis* (top scorer), *Alton VanDyke, Henry Eddington, and Felman Williams.*

Jessie Evans and Willie Adams listen closely as Coach Ralph Grubb gives last minute instructions on defense.

Little Chiefs March to Greatest Season

With plenty of height and balanced scoring, Pontiac Central's junior varsity of 1963-64 ranked as one of the best in the state.

After losing a heartbreaker, 60-58, to Flint Central early in the season, the Little Chiefs stormed back by winning their last thirteen contests, and finished with a 14-1 record.

The height was provided by Ted Russel (6'6"), Willie Adams (6'3"), and John Hooper (6'2"), while the scoring was paced by John Hooper (14.1), Jessie Evans (14.0), Jeffery Lane (11.2), Don Lavallis (10.0), Willie Adams (9.0), Willie Craft (6.7), Ted Russell (6.7), and James McClendon (6.4).

Coached by Ralph Grubb, many of the JV's should qualify as varsity material next season.

JV Basketball Squad. First row: *Arthur Jefferson, Don Lavalais, Eddie Pruitt, James McClendon, Bruce Bigler.* Second row: *Willie Craft, James Harris, Ted Russell, Jessie Evans, Jerry Murphy, Coach Ralph Grubb.*

Always looking for an open man under the basket, Willie Craft pauses before going in for an easy layup.

1963-1964 JV BASKETBALL

PCHS Scores	Opponents	*Opponents' Scores*
75	Grosse Pointe	39
58	Flint Central	60
79	Bay City Central	62
75	Arthur Hill	64
78	Midland	38
67	Pontiac Northern	50
74	Flint Northern	62
81	Bay City Handy	44
69	Saginaw	51
72	Flint Southwestern	69
66	Saginaw	61
76	Pontiac Northern	63
95	Bay City Handy	46
67	Flint Southwestern	36
76	Arthur Hill	63

Proving that the small man can still play high school basketball, Jeffery Lane (5' 4") was the high scorer for the Little Chiefs before being promoted to the varsity — and he's only a sophomore!

Senior captain Jim Howard executes a racing dive during a practice session. In his three years on the team, Jim has competed in the 160 yard freestyle and medley relays and the 40 yard freestyle.

Dale Quinn, senior letterman, has been a PCHS diver since his sophomore year. The only difficulty he ever encountered was a low ceiling.

Members of the 1963-1964 swimming team are, first row: *B. Kimball, D. Miller, C. Hubbard, J. Howard, M. Mellen, D. Quinn, H. Powell, R. Benter, D. Carney.* Second row: Coach *R. Shepler, G. Rosenthal, D. Shadley, E. Chase, D. Acre, T. Howard, J. Delangchamp, R. Coppersmith, M. McFaden, M. Rolfe.* Third row: *B. Reiter, M. Morsey, B. Smith, H. Ruple, J. Lampman, D. O'Dell, W. Swank, P. Turrentine, M. Jones, M. Valvet.*

Green squad in the blue for 64

"For a green squad they performed well in the tough Saginaw Valley. Out of 26 swimmers, we had 14 sophomores and 7 juniors," states coach Roger Shepler.

This year's captain was Jim Howard and the team manager was Chris Fitzgerald. The squad looks forward to a successful season in '64 with 21 promising swimmers.

Although the Nators took only two victories this season, there were five swimmers that qualified for the state meet. They were, Dale Quinn: diving, Jim Howard and Ed Chase: fifty yard freestyle, and in the two hundred yard free style relay were Jim Howard, Chuck Hubbard, Don Miller, and Ed Chase.

63-64 Swimming Schedule

PCH		*SCORE*
44	Flint Central	61
33	Bay City Central	72
	Vehicle Relays	6th
37	Pontiac Northern	68
29	Saginaw Arthur Hill	76
29	Midland	76
56	Flint Northern	49
35	Bay City Handy	70
59	Saginaw	46
44	Saginaw	60
33	Pontiac Northern	72
46	Bay City Handy	55
38	Flint Southwestern	64
28	Saginaw Arthur Hill	73
	Valley Meet	7th

The five senior Nators gather around coach Roger Shepler as he reviews their times and standings. In the first row is butterfly swimmer Mike Mellen and divers Hiram Powell and Dale Quinn. Relay swimmers and freestylists in the second row are Chuck Hubbard and Jim Howard.

With a look of determination, senior letterman, Jan Anderson sets out to defeat his opponent in the 165 pound division.

Matmen stage late splurt to end successful season

After getting off to a so-so start, Pontiac Central wrestlers got tough and won six of their last eight dual meets to close out with a 6-5-1 season, 3-2 in the Valley.

In the post-season Valley championship, PCHS placed third behind Flint Northern and Flint Central. Clarence Thompson (95 pounds) and Harold Whiting (138 pounds) earned individual championship honors.

The Chiefs finished fourth among eighteen schools in the Regionals. Gaining another championship for Central was Harold Whiting.

This year's varsity mat squad consisted of five seniors, two juniors, and five sophomores. Consistent winners were Clarence Thompson, Bill Roach, Willie Nelson, John Cato, Harold Whiting, Dan Rodriquez, and Neil Peterson.

John Cato takes an advantage position of one of his victims before pinning him. Cato was a varsity standout in the 133 pound class.

Captain Harold Whiting has this match wrapped up. In the 138 pound class, Whiting proved to be the most valuable grappler on the team.

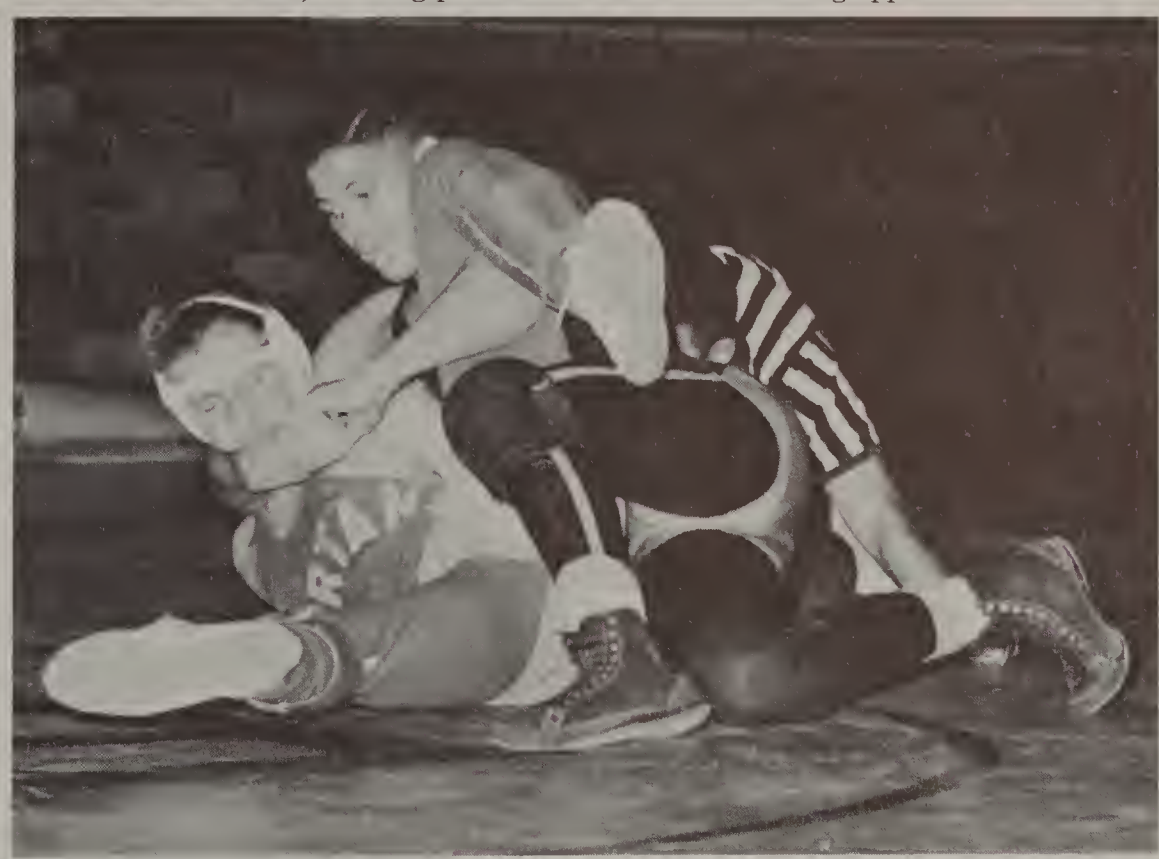

Varsity wrestling team. First row: *C. Thompson, C. Lewis, B. Roach, A. Cordova, W. Nelson, J. Cato, H. Whiting.* Second row: *D. Rodriquez, N. Carr, J. Anderson, L. Ragsdale, N. Peterson.*

1964 Wrestling Schedule

PCH	*OPPONENT*	*SCORE*
21	Fitzgerald	27
12	Hazel Park	30
20	Waterford Kettering	20
20	Pontiac Northern	21
25	Port Huron	21
26	Waterford Township	14
51	Flint Southwestern	3
16	Flint Central	25
41	Arthur Hill	7
17	Flint Northern	22
24	Royal Oak Dondero	19
45	Saginaw	3

Quadrangular-Third

Christmas Tournament-Fourth

Saginaw Valley Tournament-Third

State Regionals-Fourth

Dual Meet Record-6-5-1

Overcoming his Fitzgerald High School opponent in the 103 pound category is Central grappler, Charles Fowlkes.

Here is a leg . . . it won't stay this way long . . . it will go up in the air . . . one, two, kick . . . gurgle, gurgle, gurgle.

Each Dolphin must perfect every movement before she works on her routine. Against the pool's side, swimmers prepare an over-the-head leg kick.

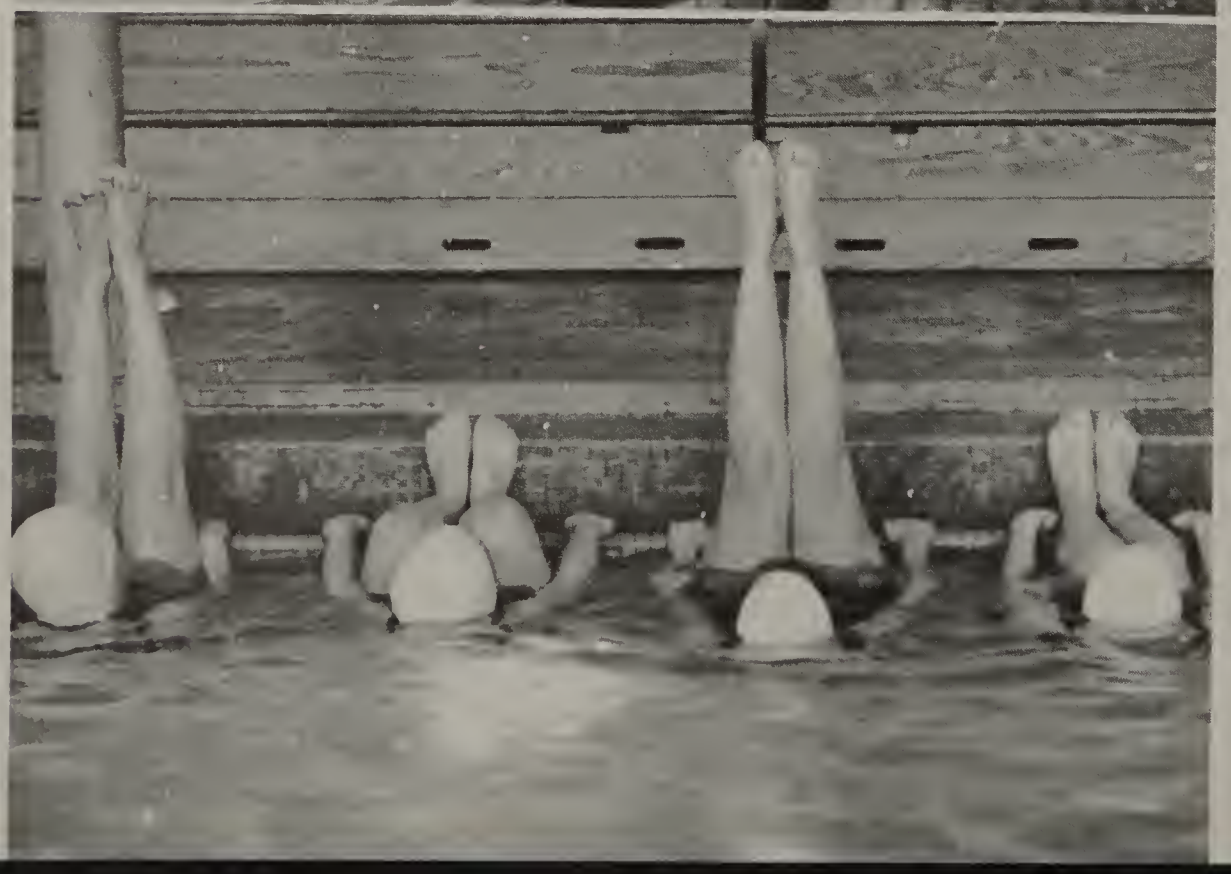

By using bell music, the Dolphins raise and lower their legs to alternating "dings" and "dongs". This exercise gives the rhythm and balance needed for executing each routine gracefully.

Sponsor Dorothy Worthman and Dolphin Joyce Livingstone compliment Cam McDowell on the execution of her routine during practice.

The sea is the sky for dolphins water show

Mother Goose's Rhymes presented within the ocean of outer space was the theme for this year's, Dolphins' water show. Each girl represented a nursery rhyme character and presented that character in routines set to varieties of music.

The guides, Oracron and Mericron, acted as the narrators. The Sleeping Beauty solo was portrayed by senior Margie Swan. Raggedy Ann and Andy, a duet, was recreated by Marilyn Paholak and Nancy Lee. Lastly, portraying the Three Little Kittens, were Joyce Livingstone, Kay Kendrick, and Barb Coram.

Costumes for the show were made by the Dry Land Dolphins. Miss Worthman, the club sponsor, should be commended for the fine job she did in making this "Flight Into Fantasy" a fantastic success.

Dolphins for this season were, First row: *J. Dearing, M. Paholak, N. Lee, B. Coram, C. Coffing, K. Kendrick, L. Nicholl, J. Livingstone, M. Moreau.* Second row: *L. Storey, S. Stierer, N. Hsu, C. Gowen, K. Kendrick, L. King, S. Turner, J. Livingstone, A. Hubbard, C. McDowell, D. Worthman.* Third row: *C. Burke, A. Mazur, K. Sutt, S. Ninotti, M. Luther, C. Howlett, M. Scott, L. Henderstein, J. Almas, C. Vanderlind.*

Lessel Hanspard prepares to "toss" the shot put.

Bob Wiggins in the relay event.

A typical photo—the hurdle event at Wisner.

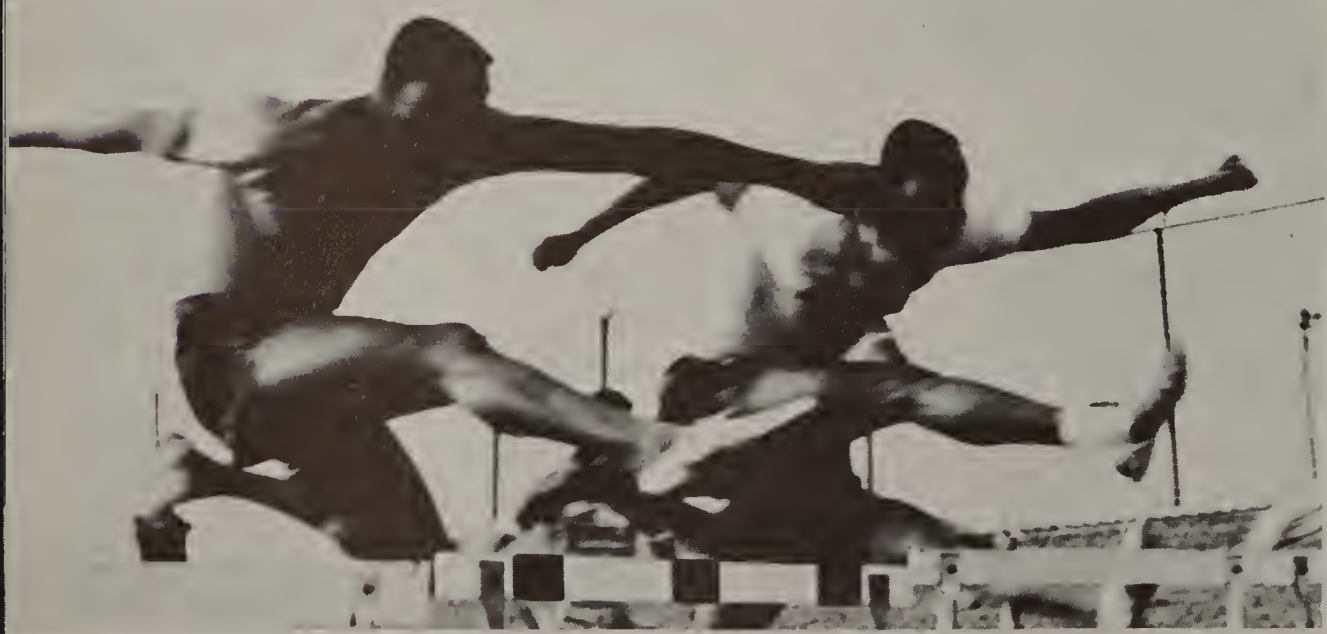

Sophomore-laden thinclads blaze to another successful season

The success of this year's track team must be largely credited to the abundance of youth on the squad. Of the 31 thin-clads from Pontiac Central who participated in the Central Michigan Relays early in the season, 12 were sophomores, 9 were juniors, and 10 seniors.

However, it was the seniors who received the most recognition. Gerald Henry (high jump), Lessel Hanspard (pole vault and shot put), Larry MacNeary (pole vault), and Alvin Keel (high jump) proved to be consistent point-getters in every meet.

Track Team: First row: *R. Lawrence, L. Hanspard, W. Moore, P. Jones, L. McNealy, T. Keller, N. Lyons, J. Mitchell, J. Knox, R. Williams.* Second row: *R. Gordon, R. Bourgois, J. Stepleton, O. Newkirk, R. Hall, J. Edwards, J. Cato, J. Krump, N. Peterson, R. Wiggins.* Third row: *C. Threkeld, A. Jefferson, W. Craft, H. Smith, W. Johnson, W. Hawkins, J. Gaiter, W. Hollis, C. Eaton, J. Churchwell.* Fourth row. *W. Jones, L. Threkeld, W. Sellers, R. Allen, P. Arnold, P. Turrentine, K. Seay, P. McFarland, C. Cibbey.* Fifth row: *B. Teasley, L. Platt, J. Anderson, W. Phillips, M. Keller, J. McClendon, H. Seay, W. Hort.* Sixth row: *D. Jones, C. Williams, A. Wiggins, D. Lavalis, J. Lane, W. Fraiser, L. Jackson.*

Senior James Mitchell was a standout in the broad jump this year.

1964 Track Schedule

April		
3	Cent. Mich. Indoor	A
10	Bay City Handy and Flint Northern	A
16	Saginaw Art. Hill	A
21	Waterford	H
24	Midland and Flint Central	H
30	Flint Southwestern and Bay City Central	A
May		
2	Cent. Mich. Relays	A
5	Pontiac Northern	H
8	Valley Meet	A
16	Regionals	A
19	Grosse Pointe	A
23	State (Ann Arbor)	A
26	Waterford Kettering	A
30	Oakland County Meet	A

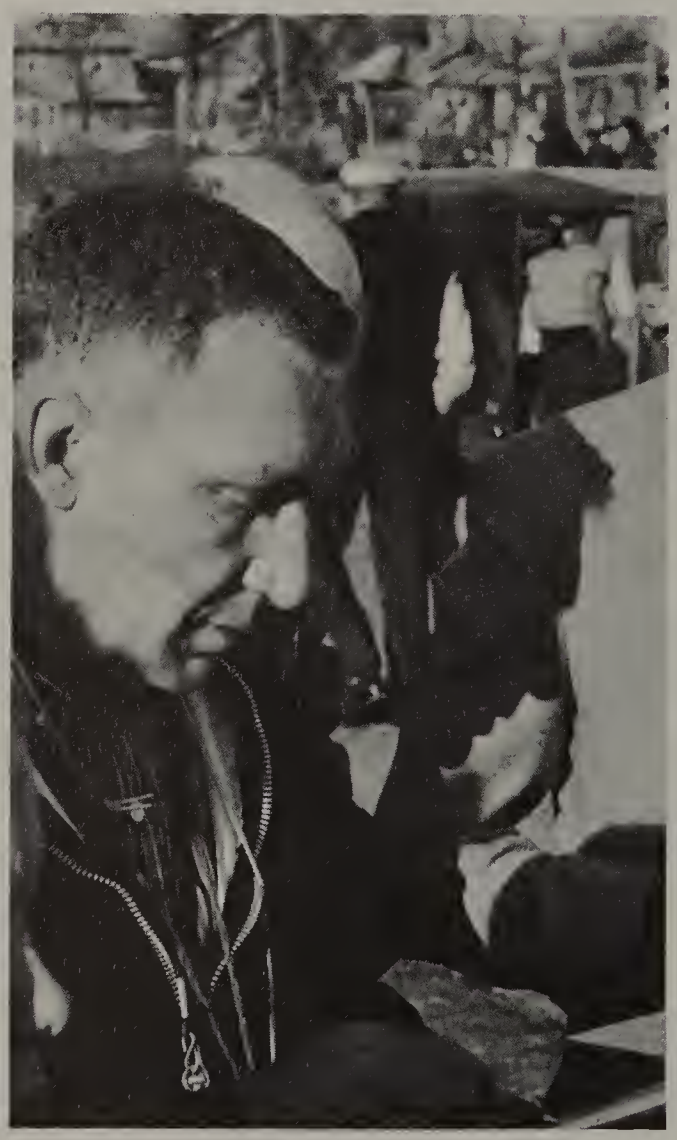

Pontiac Central's track coach, Dean Wilson.

Leaping the last hurdle, Central finishes with another victory, moving closer to the Saginaw Valley relays.

Five letters boost netters

Coaching the tennis team for his second year, John Zimmerle is optimistic about this year's squad.

Five returning lettermen are accompanied by seven juniors and seven sophomores. Even though snow fell in mid-April, the netters practiced during after school sessions on Central courts.

With players like Dick and Don Crawford, Tom Smith, Jim Joyner, and Ralph Koprince, the tennis team made a solid squad for Mr. Zimmerle.

1964 Tennis Schedule

April	14	Pontiac Northern	A
	17	Waterford Kettering	H
	21	Arthur Hill	H
	23	Midland	A
	28	Flint Central	H
May	5	Saginaw	H
	12	Flint Southwestern	A
	14	Flint Northern	H
	19	Waterford Kettering	A
	22	Regional	
	23	Regional	
	25	Pontiac Northern	H
June	5 & 6	State	

Tennis Team, First row: *R. Koprince, T. Smith, J. Joyner.* Second row: *R. Benter, T. Hunt, G. Rogers, R. Gorman, G. Rosenthal.* Third row: Coach *J. Zimmerle, R. Seiss, B. Mair, L. Smith, T. Jenkins, R. Lewis, P. Vanguilder, B. Bigler.*

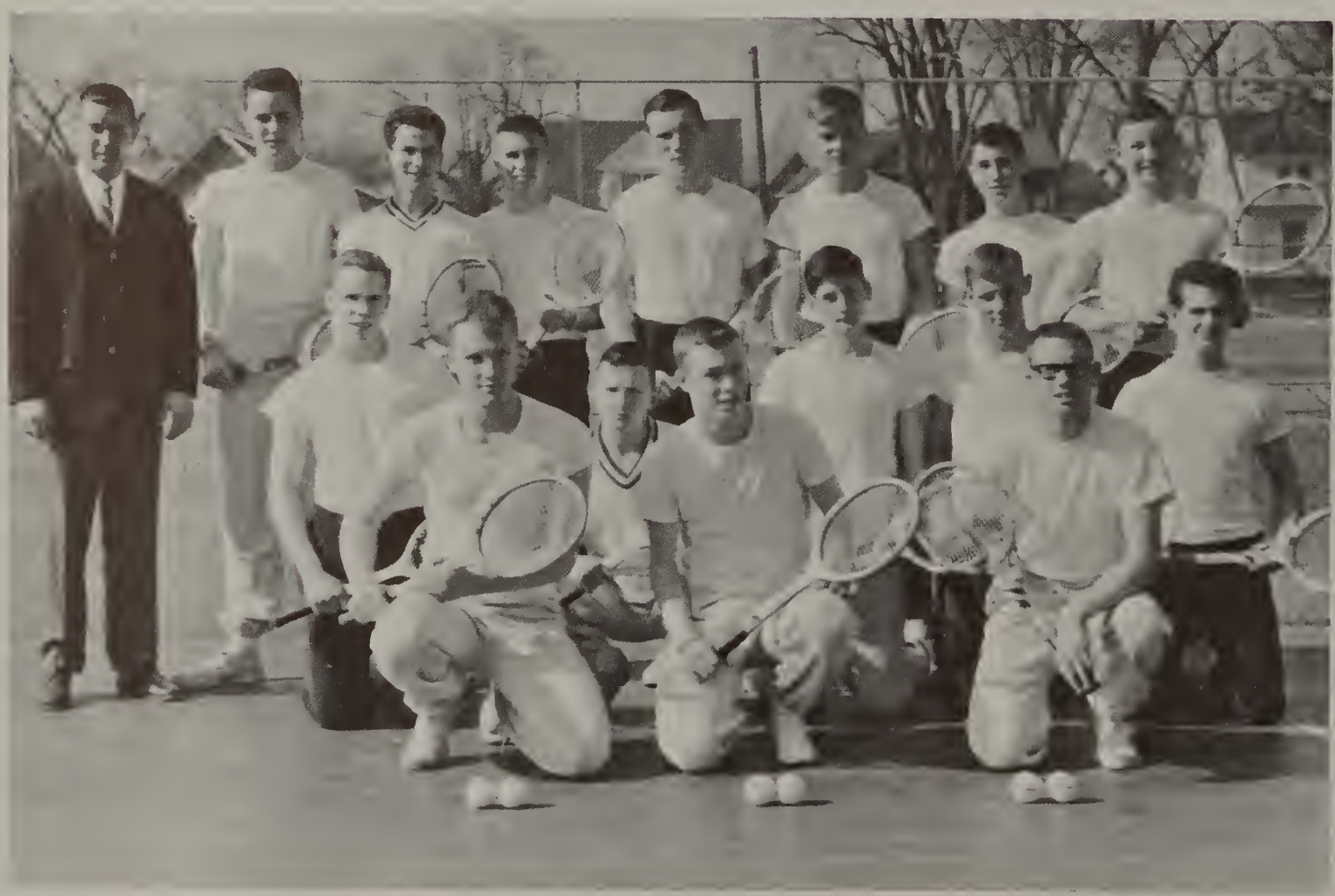

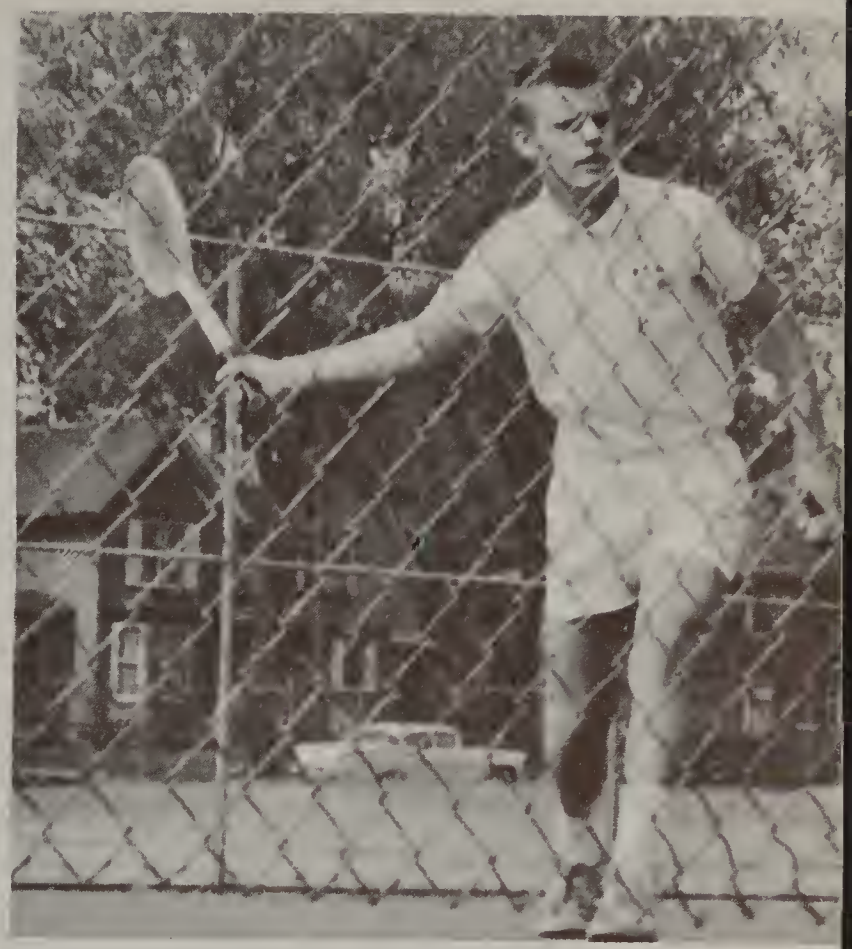

Determination is in the expression of senior netter Dick Crawford as he warms up.

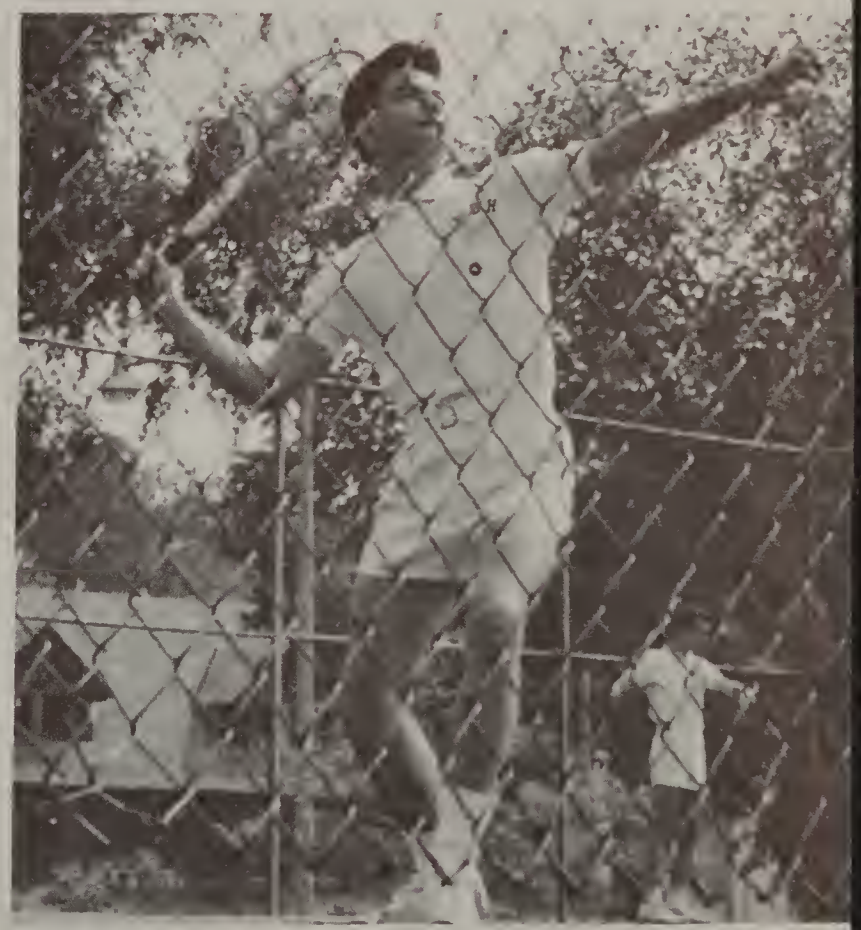

Beginning with a successful serve, Bill Mair gains confidence to perform well on the court and win the match for Pontiac Central.

Promising junior, Tom Hunt, rackets his deadly overhand point-maker.

Greens and sandtraps

Under Tom Osler, the golf team this year is looking forward to another good season. Of all the members of the team, there were only two returning lettermen, Paul Wine and Mike Gaydos.

Practicing grounds for the linksters is Pontiac Municipal Golf Course, where the players practice from 2:30 to 4:00 nightly to perfect their golfing techniques.

1964 Golf Schedule

April	9	Waterford Twp.
	13	Midland, Flint Central
	17	Waterford Kettering
	20	Flint Southwestern
	23	Royal Oak Dondero
	27	Flint Northern
May	4	Saginaw, Arthur Hill
	5	Waterford Kettering
	8	Royal Oak Dondero
	11	Pontiac Northern
	16	Regional (Brighton)
	22	Waterford Twp.
	23	State (Midland)
	25	Pontiac Press

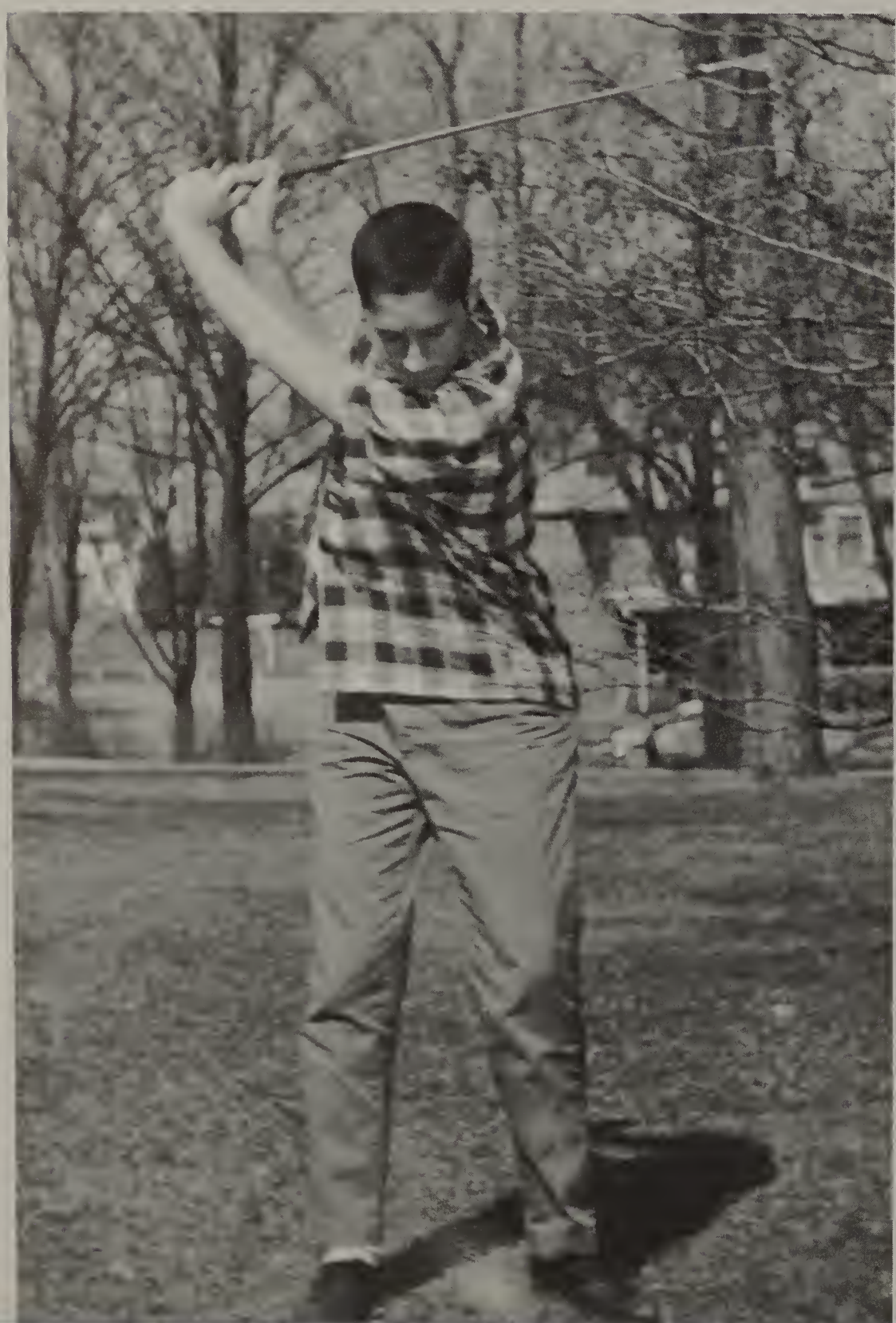

Displaying form and drive, Tim Schroeder practices swinging at something other than golf balls . . . trees.

Mike Gaydos lines up a shot before making a critical putt.

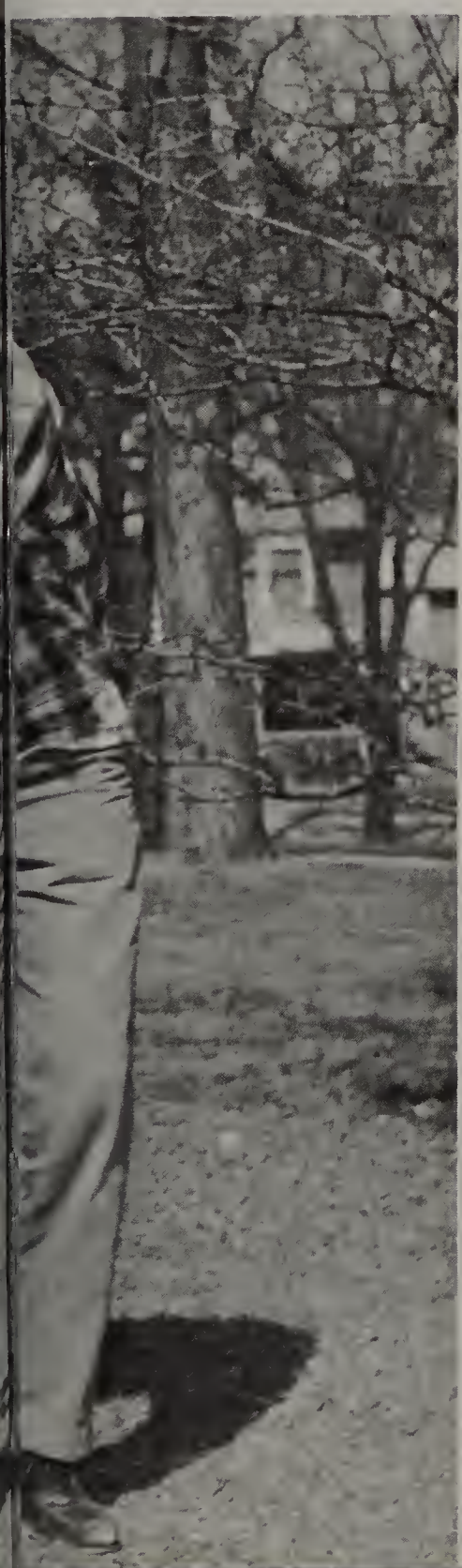

Senior linkster, Paul Wine works on his techniques of follow-through while practicing on Central's campus.

Golf Team, First row: *M. Gaydos, R. Johnson, B. Roach, B. Griffin, J. Eller, T. Schroeder.* Second row: Coach *Tom Osler, M. Collins, E. Morrow, B. Gaddes, J. McNeely, D. Runyan, B. Hartman, D. Kirby, P. Wine, C. Marinos, D. Ackerman, J. Hinkley, B. Lacy, T. Blanchard.*

Central 9 'Look Up'

1964 Baseball Schedule

April	15	Cranbrook
	17	Pontiac Northern
	23	Waterford Twp.
	27	Arthur Hill
	30	Midland
May	4	Flint Central
	7	Waterford Twp.
	11	Saginaw
	16	Flint Central
	18	Flint Southwestern
	21	Flint Northern
	26	Pontiac Northern
	28	Kettering

After finishing in last place during the 1963 Valley baseball season, there was only one way for the team to go . . . up!

Conditions in favor of the Centralites include a new coach, Mel Nuss, and twelve returning lettermen from the '63 team. These include first-string outfielders Craig Zadosko and Jan Anderson, shortstop Mike Doty, catchers Neil Roberts and Bill Birch, pitchers Chuck Owen and Tim Carie, and Glenn Sutt, who plays both the outfield and infield.

From a mole's eye view this is how Kelly Gerlinger's batting stance appears. (Right) Getting players in shape for a big game is quite a task; coach Mel Nuss conquers this by hitting fungo-flys and ground balls to the team.

First baseman Don Wright takes batting practice at Waterford High School.

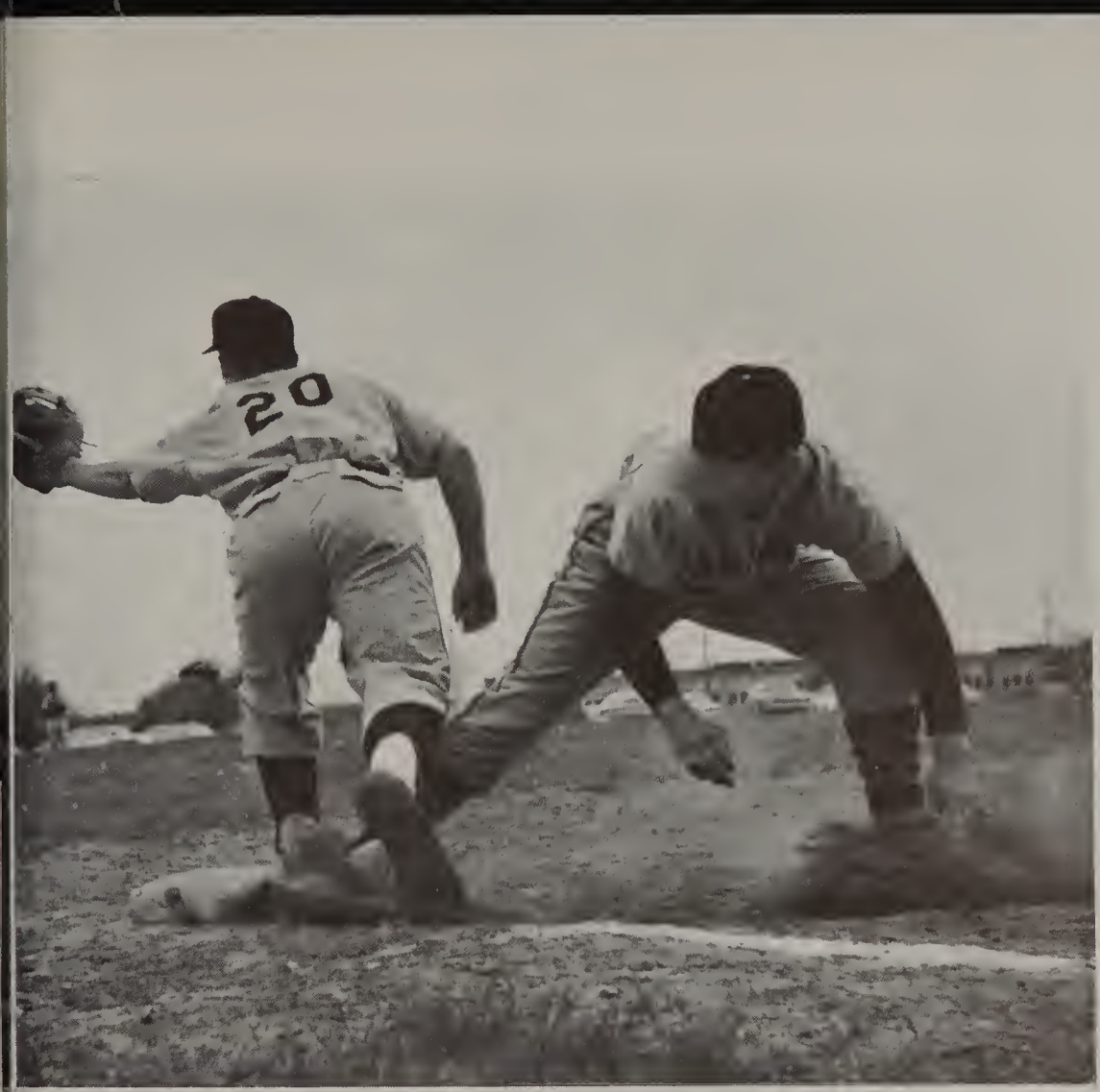

Senior Dick Shafer scampers back to first base in a pick-off attempt.

Tim Carie, Central's promising pitcher warms up.

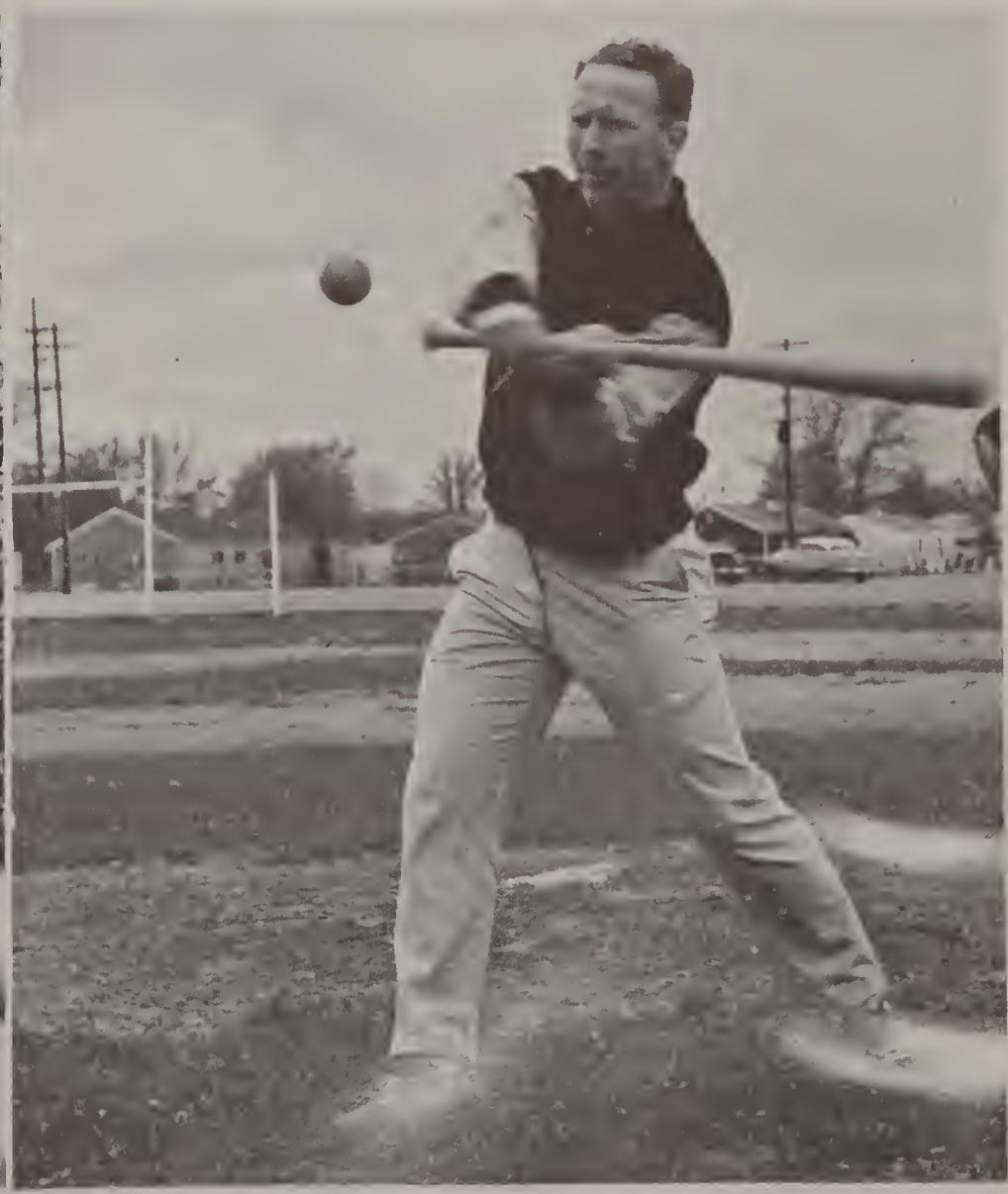

The 1964 Baseball Team, First Row: *C. Zadosko, C. Owen, T. Carie, R. Putnam, A. Arellano, J. Murphy, D. Huston.* Second Row: *R. Hughes, B. Trevino, M. Doty, S. Ewalt, V. Cole, D. Burill, T. Howard, J. Anderson, G. Sutt.* Third Row: *Manager R. Merriman, J. Evans, D. Shafer, D. Wright, B. White, D. Drass, B. Birch, N. Roberts, S. Lambouris,* manager *T. Rotundo.*

Senior letterman Jan Anderson steps into a pitch during a game.

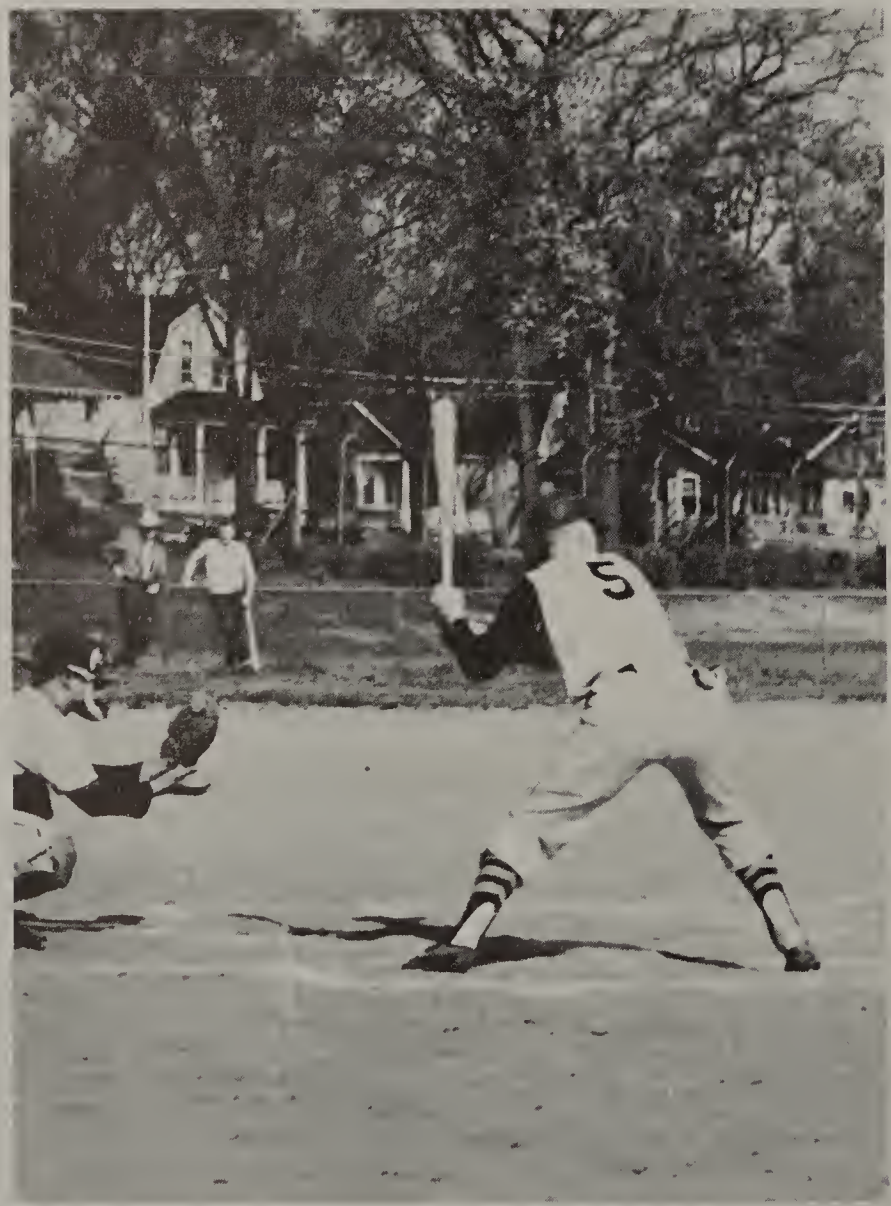

In the dugout, new baseball coaches Bill Richardson and Mel Nuss discuss the high prospects for this year's team.

The JV Baseball Team: *first row: A. Arellano, D. Ennis, R. LeMarbe, R. Shafer, J. Sluka, S. Moncrief, G. Henson.* Second row: *J. Garcia, F. Deni, R. Earms, V. Everling, M. Villereal, M. Rahja, R. Little.* Third row: *R. Cervantes, T. Negoshian, C. Wallace, W. Petiprin, J. Houser, L. Farnsworth, A. Stowe, D. Gray, M. Acosta, D. Irwin, M. Rutherford, D. Ferguson, J. Shorters, W. White, D. Watkins, Coach William Richardson.*

Okay, so you missed the first time. Try it again!

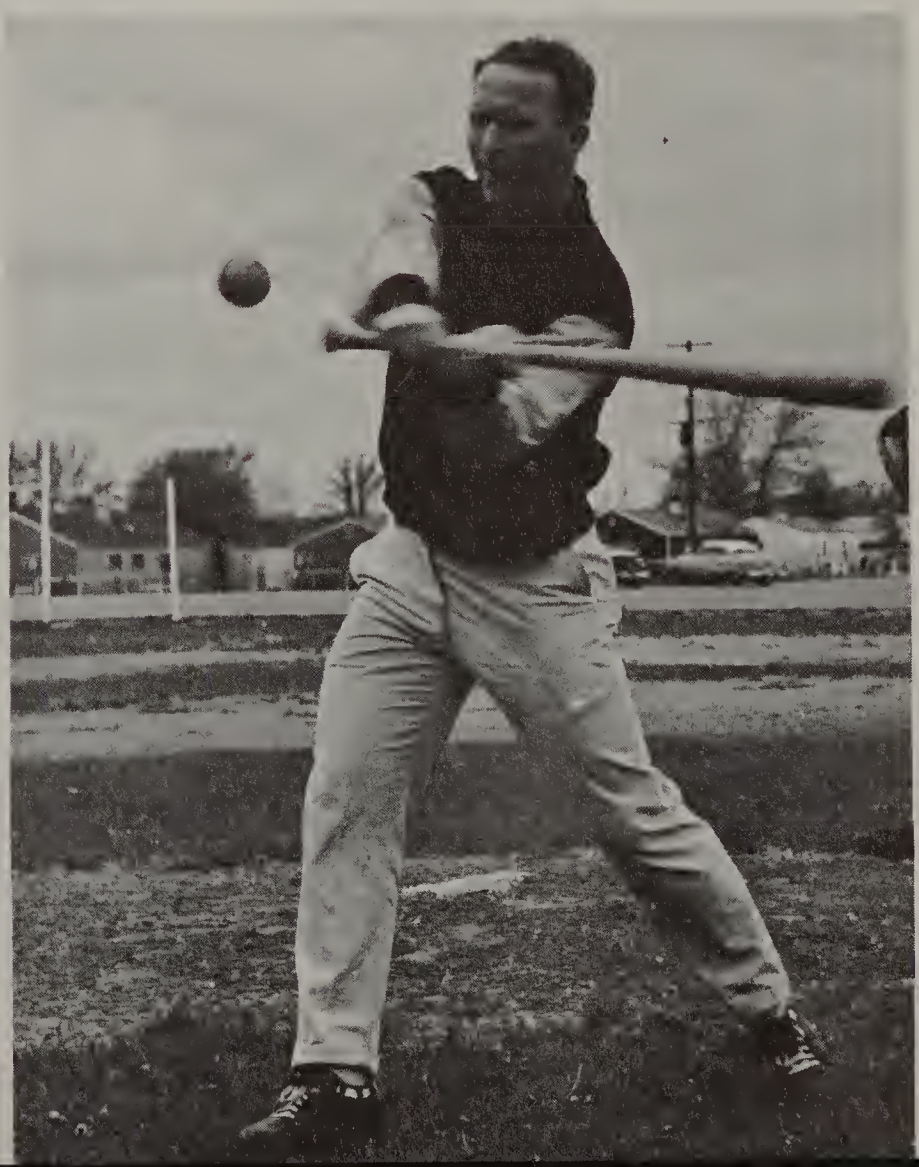

Christian Krarup, Dick Crawford, and Bill Chapdelaine don't need much snow to panic Judi Bos, and Telse Knudsen.

Telse and Chris become acquainted with the great outdoor myth of Tarzan and Jane.

Happiness is . . . Cheeks like Roses, Runny Noses, Balls of Snowses

Cheryl Wilton, Christian Krarup, Judi Bos, Bill Chapdelaine, Telse Knudsen, Dick Crawford, and Jim Gaylord: "No snow, no go, so . . . tow!"

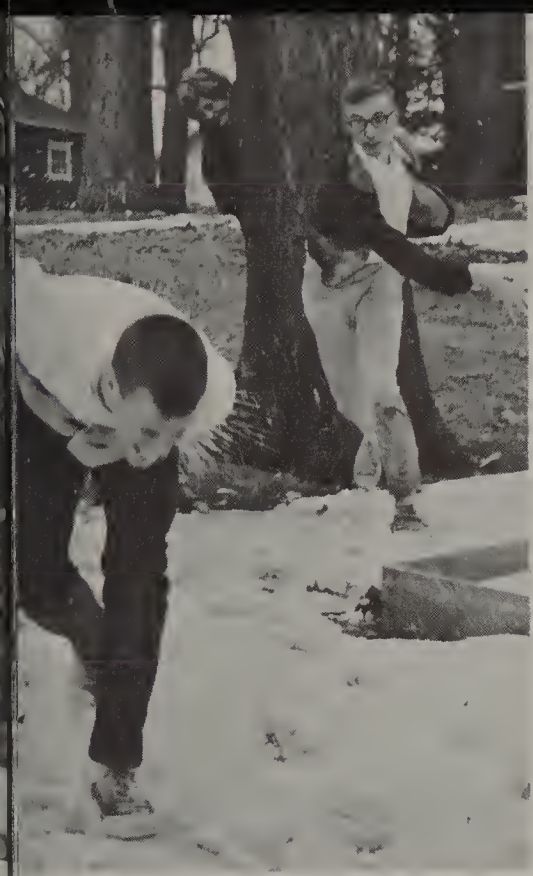

Jim Gaylord, Dick Crawford, and Christian Krarup help fallen comrade, Bill Chapdelaine, regain his composure.

Pontiac Central's infectious basketball madness reaches even foreign exchange students, as Christian Krarup grabs a rebound from Dick Crawford, Jim Gaylord, Bill Chapdelaine, and Don Crawford.

Telse Knudsen examines an American aquarium at an A.F.S. party.

Studies and hard work plus parties and lots of new friends add up to a year of challenging experiences for exchange students at PCHS

Ready, aim . . . Telse and Christian line up successful shots under the supervision of Judi Bos and Jim Gaylord.

Wide-Track Pontiac! Wide-Track Pontiac!

SEE YOUR LOCAL AUTHORIZED PONTIAC DEALER

Rah. Rah. Rah!!!

Pray for them.

Plead with them.

Underclassmen

Beckon to them.

Praise them.

Acosta, Martin
Acosta, Porfirio

Adams, Dorothy
Adams, Ronald

Allen, John
Allen, Nancy

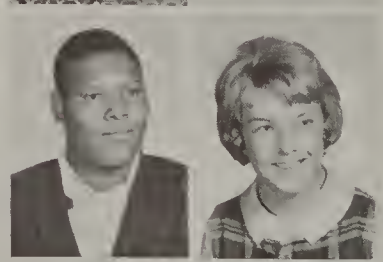

Allen, Ron
Allshouse, Charlet

Almas, Judy
Alward, William

Alexander, Martha
Amerson, Jo Ann
Amerson, Sylvia
Anderson, David

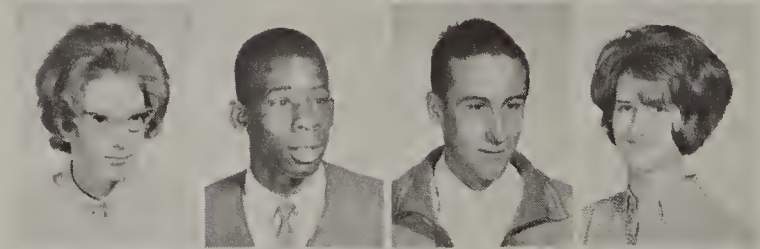

Anderson, Lee Ann
Anderson, Richard
Andrews, Phil
Anthony, Jo

Aqulrea, Delia
Arellano, Art
Arnett, Emmanuel
Arnold, Sandra

Arthur, George
Asplin, Nancy
Atkins, Janice
Atkins, Valerie

Aubert, Charlie
Babcock, Dorothy
Bacak, Carol
Bailey, Coy

Baker, Dennis
Baker, Floyd
Ballentine, Mary
Banks, Bob
Banes, Dewey
Barber, Gloria
Barker, Edie
Barkham, Chris

Barnett, Marilyn
Barnett, Shelby
Barnicz, Gail
Barrett, Martha
Bass, Christine
Bass, Gladys
Bawker, Cheryl
Beale, Jim

Beck, Loretta
Beckett, Carole
Beckwith, Sue
Beebe, Karen
Beglarian, Rose
Bell, Ronald
Benedict, Cheryl
Benscotee, Andrea

Benson, Barbara
Bergo, Cindy
Bernier, David

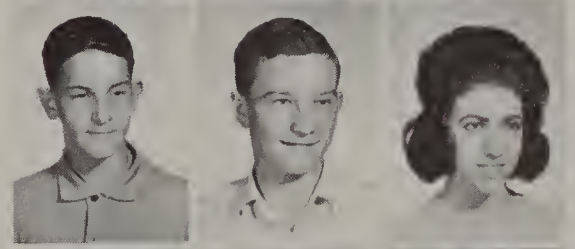

Bertholdy, John
Bigler, Bruce
Bishop, Yolanda

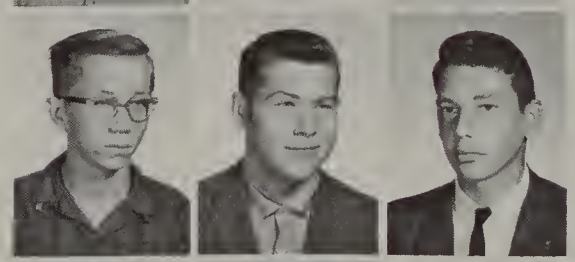

Blakeman, Ted
Blanchard, Dennis
Boga, John

Boettger, Janet
Bokota, Sandy
Bonds, Elma

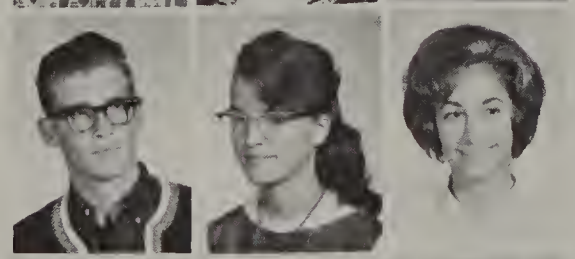

Bone, Dave
Boone, Ellen
Borders, Diana

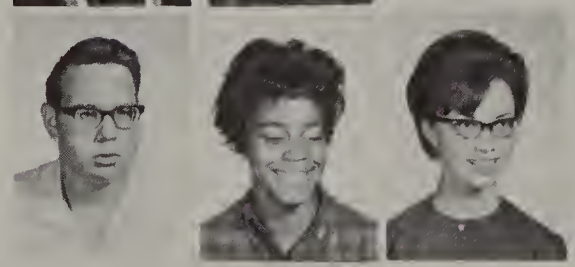

Borst, Tom
Bradford, Cassandia
Brady, Bertie

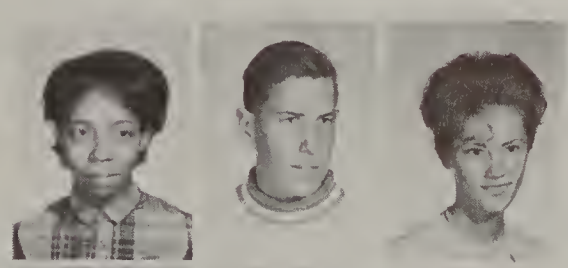

Brebery, Hattie
Bronoel, Kenneth
Bright, Zenobia

Brindley, Bruce
Brown, Belinda
Brown, Dezzle

Brown, Donna
Brown, Helen
Brown, Linda

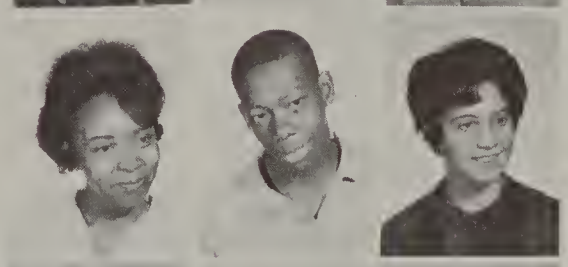

Brown, Peggy
Brown, Ronnie
Brown, Sue

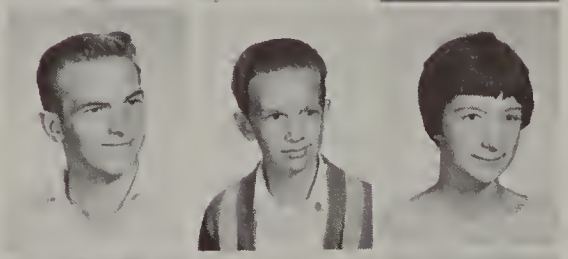

Browner, Fred
Bruce, Craig
Bryant, Cynthia

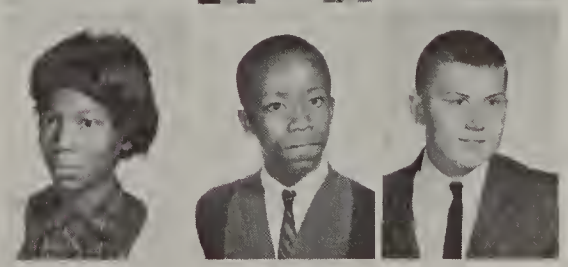

Bryant, Jacqueline
Bryant, James
Buckberrough, Jeff

Bullis, Rosemary
Bumpous, Ann
Bunce, Valerie

Burke, Carol
Bushell, Edward
Bushell, Geraldine

Bussard, Gary
Butler, Charlotte
Byers, Artie

Byers, Tom
Byrd, Herman
Bythelia, Morgan

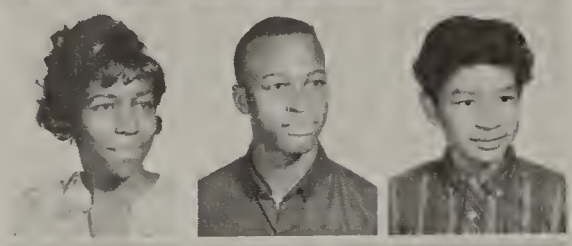

Cabil, Barbara
Cannon, Charles
Cantu, Carlos

Capps, Carolyn
Capuzzi, Susan
Carline, Jan

Carroll, Joy
Carry, Andy
Carry, Bob

Carter, Sydney
Carthon, James
Cartier, Janet

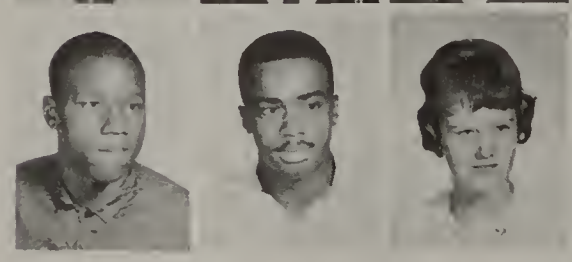

Cash, Theodore
Cato, Charles
Caughill, Gail

Chapman, Mary Jo
Charles, Val Jean
Chase, Mike

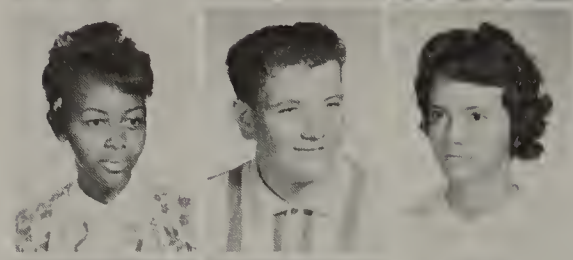

Charmon, Elsie
Church, Gary
Clark, Cheryl

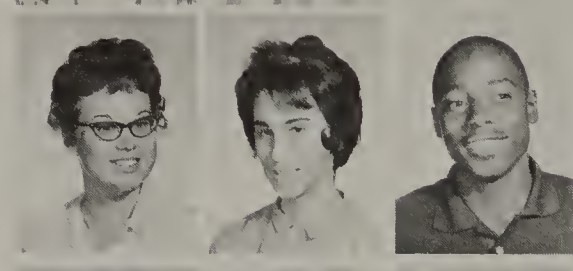

Clarkson, Carol
Clarkson, Jean
Clay, William

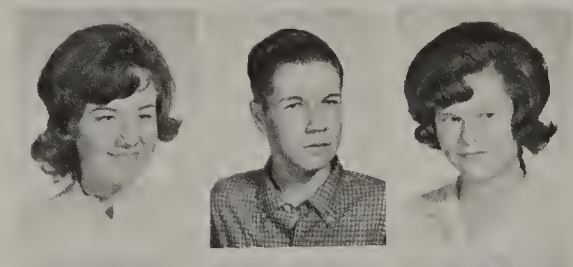

Cockle, Margie
Colburn, Donald
Colburn, Rita

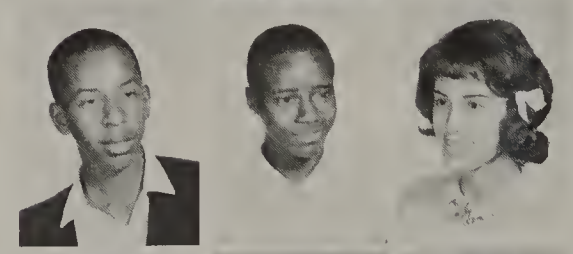

Coleman, Dallas
Coleman, Richard
Collias, Helen

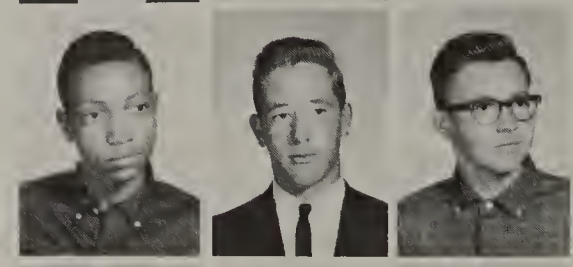

Collier, Bruce
Collins, Mike
Cool, Doug

Cooney, Bill
Cooper, Robert
Copenhaver, Bonnie

Coppersmith, Ross
Cordova, Margarita
Cordova, Arturo

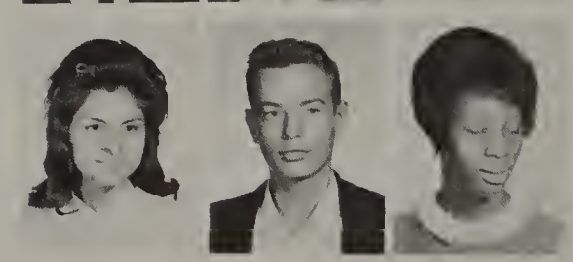

Cordova, Olga
Cotter, Bill
Cottingham, Jessie

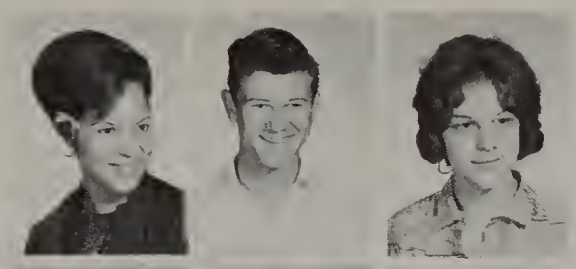

Cottrill, Linda
Council, Ray
Covert, Linda

Covington, Gary
Coward, Bob
Cowgill, Renee

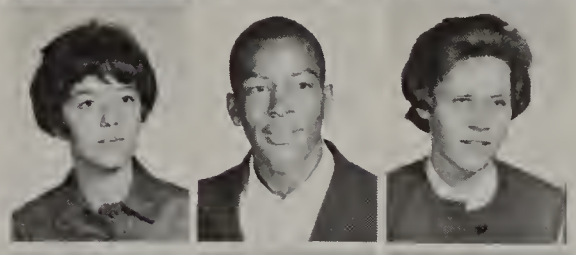

Cox, Jeri
Craft, Willie
Crawford, Diane

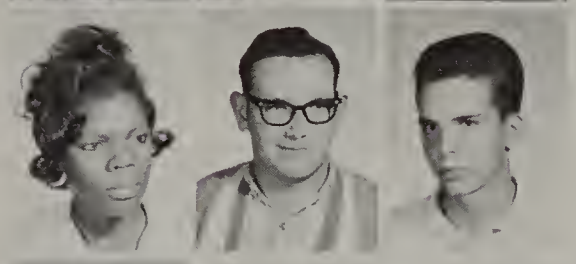

Croskey, Geraldine
Crossley, William
Curran, John

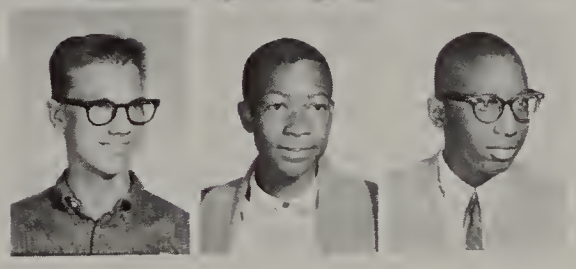

Danic, Paul
Daniel, Luther
Daniel, Reuben

Daniels, Jo Ann
Daniels, Arlis
Davenport, Judy

Davidson, Pam
Davis, Daniel
Davis, Lynda

Dawson, Jean
Dehnke, Cathy
Deni, Frank

Dennison, Linda
DeVaney, Larry
Devereux, Kathy

Dields, Betty
Donaldson, Mike
Doty, Tom

Donaldson, Michele
Douglas, Pecola
Dowell, Cleo

Draper, Bertha
Dudley, Gloria
Dudley, Roy

Duffie, Ronnie
DuVall, Janet
Dyer, Wayne

Eatmon, Chester
Eddington, Henry
Edwards, Lillian

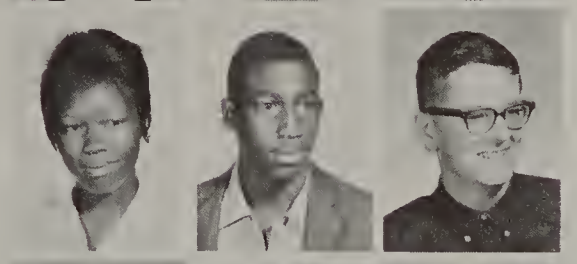

Edwards, Vaughncil
Elam, Walter
Ellenwood, George

Elliot, Chris
Elliott, Sadie
Elliott, Vince

Ellsworth, Duane
Ellsworth, Sara
Elwell, Darlene

Elmy, Mike
Emerson, Christine
Ennis, Dave

Epley, Linda
Epperson, Gale
Essiambre, Glenda
Evans, Jesse
Evans, Rick
Everett, Char
Everling, Jeff
Farms, Nancy

Farms, Rick
Farnsworth, Linda
Fater, Ernest
Fed, Macon
Ferguson, Danell
Filippi, John
Finch, Janice
Fisher, Ted

Flores, Rosa
Fluellen, Willie
Folsom, Donna
Forslund, Sue
Fowler, Shirley
Fox, Rick
Frazier, Walter
Frayer, Linda

French, Barbara
Frue, Mike
Fulton, Ann
Furman, Larry
Furnsworth, Leroy
Fuselter, Vera
Gaddes, Bill
Gaiter, Jimmy

Gales, Shirley
Garcia, Bill
Garcia, Gracie
Garcia, James
Garland, Helen
Garrett, Lois
Galzmyer, Linda
Gay, Cheri

Gentry, Mike
Gibbs, Linda
Girst, Jack
Glazier, Phillip
Glenn, Essiambre
Glover, Donna
Godoshian, Mike
Goldsmith, Jennie

Goldsmith, Mable
Gonzales, Juanita
Gonzales, Linda
Gonzales, Manuel
Gordon, Debbie
Gowdy, Ronald
Gowen, Cindy
Graczyk, Harry

Grancisco, Yolanda
Graves, Spurgeon
Gray, David
Gray, Dorothy
Green, Betty
Green, Shirley
Green, Susan
Griffin, Delores

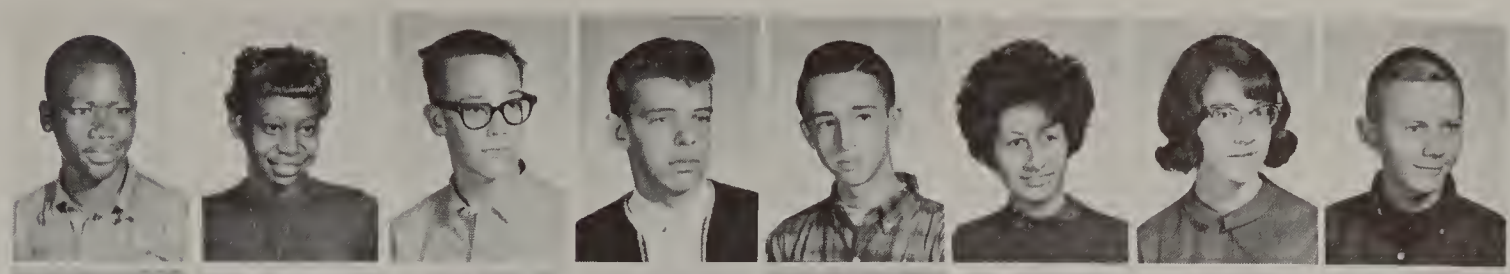

Griffins, Ernest
Griffins, Patsy
Griffins, Tom
Grover, James
Gee, Doug
Guajardo, Ruth
Gulacsik, Deb
Hahn, Thomas

Hale, Jean
Hale, Ronnie
Hamilton, Kathryn
Hardenburgh, Sandra
Hardiman, Carol
Harper, Jim
Harris, Dorothy
Hatchett, Eileen

Hawkins, Willie
Hayes, Bertha
Hayes, Bobbie
Hayes, Cheryl
Heffernan, Sue
Hefner, Nancy
Heft, Lorraine
Hemming, Dawn

Henderson, Linda
Henderson, Sue
Henderstein, Lynn
Henson, Gary
Hepler, Bill
Herron, Margaret
Herron, Shirley
Herveau, Dennis

Hegwood, Bill
Hill, Dorothy
Hill, Nannette
Hillie, Nadine
Hirsch, Margaret
Hobrook, Gene
Hollis, William
Holsten, Gladys

Horace, Marilyn
Houser, James
Howard, Betty
Howard, Bruce
Howard, George
Howard, Tom
Howell, Willie
Howlett, Cindy

Hsu, Nancy
Huff, Vicky
Hughes, Barbara
Humphrey, Darline
Hunt, Cecilia
Huntly, Rodney
Hurford, David
Hurst, Janis

Hutchison, Tennie
Hutchons, Gloria
Huttula, Jerry
Iler, Jane
Irwin, Danny
Isenberg, Linda
Isgrigg, Richard
Jackson, David

Jackson, Ira
Jackson, Leroy
Jackson, Linda
Jackson, Linda
Jackson, Robert
Jacobs, Allan
Jacobs, Margaret
James, Teddy

Jefferson, Arthur
Jenkie, Lauralee
Jenkins, Anna
Jenkins, Olla
Jenkins, Tom
Jenkinson, Maureen
Jerome, Tim
Johnson, Charles

Johnson, Jo
Johnson, John
Johnson, Joseph
Johnson, Melvin
Johnson, Raymond
Johnson, Sherry
Johnson, Carol
Jones, Floyd

Jones, Georgia
Jones, Mike
Jones, Riley Leon
Jones, Sam
Jones, Walter
Jones, William
Jordan, Yvonne
Joseph, Janet

Kariean, Judy
Katliff, Glenda
Kellar, Phillip
Kendrick, Kathy
Kennedy, John
Kennedy, Tim
Kent, Yvonne
Kenworthy, Tom

Kibby, Clarence
Kincaid, Sharon
King, Lorraine
Kinney, Ronald
Kirby, Dick
Kirchmeyer, Karen
Kohn, Connie
Kopel, Lisa

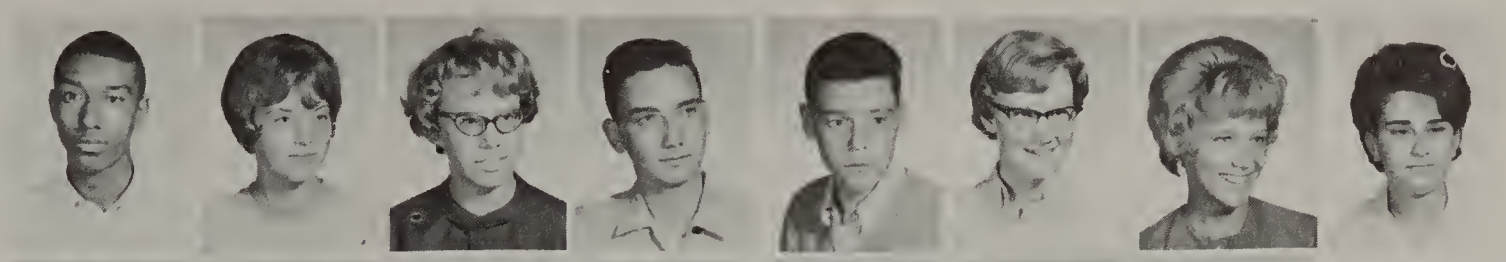

Kremer, Bill
Lafountain, Bonnie
Lake, Warren
LeMarble, Ron
Lambouris, John
Lampman, Jim
Landon, Chris
Lane, Jeffrey

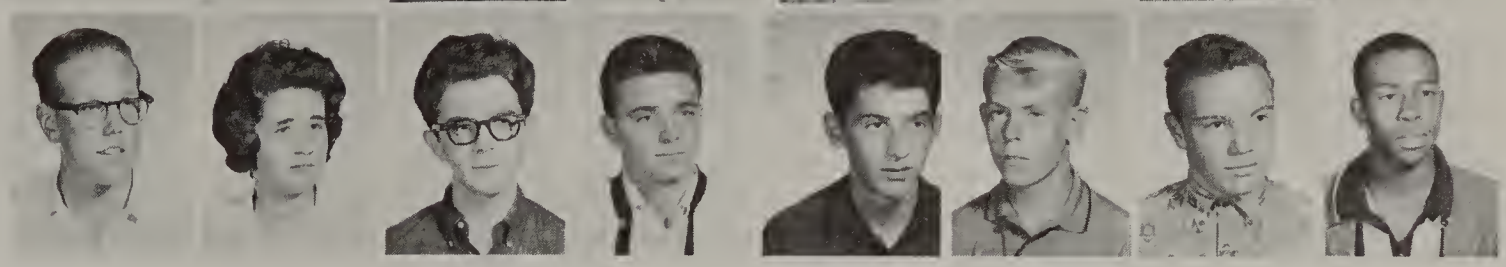

Langefeld, Marlene
Lask, Rose
Lavalais, Donald
Lavallie, Harold
Lawrence, Darryl
Lawrence, Linda
Lawson, Sandra
Lawson, Sandy

Lecornu, Dale
Lecornu, Donald
Lee, Linda
Lee, Peggy
Leinenger, Valerie
Lewis, Barbara
Lewis, Ron
Lewis, Ruth

Lewis, Sue
Little, Bob
Long, Cheryl
Long, Gay Ann
Long, Terry
Looney, Lee
Loreckes, Pamela
Love, Shirley

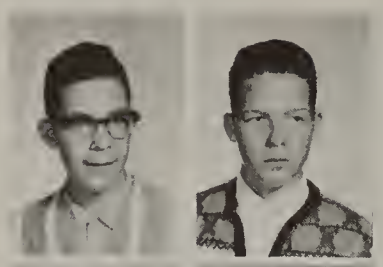

Louse, Dan
Lucas, Donald

Lucas, Ronald
Ludwick, Ross

Lundholm, Lynn
Luther, Marcia

LuVest, Linda
Lyons, David

Lyons, Leola
MacFadyen, Mark

Mackle, Chris
Madsen, Kay

Mahan, Jackie
Mallory, Pat

Manriquez, Carlos
Mardis, Michael

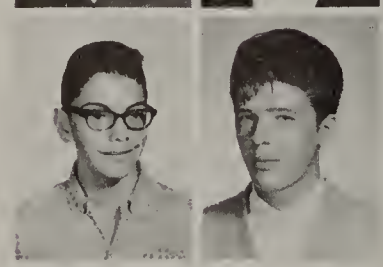

Marinos, Christopher
Marketti, Dave

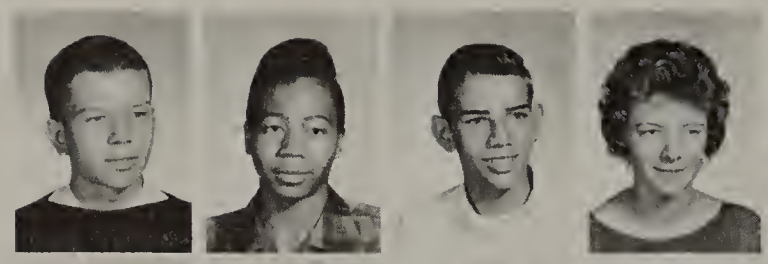

Marsh, John
Martin, Cliffton
Massey, Larry
Masters, Linda

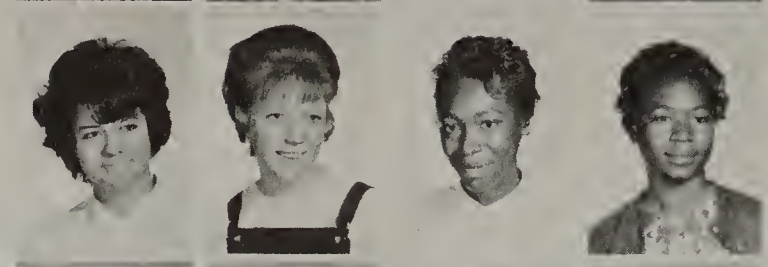

Matheny, Linda
Matlock, Pat
May, Dianne
May, Dorothy

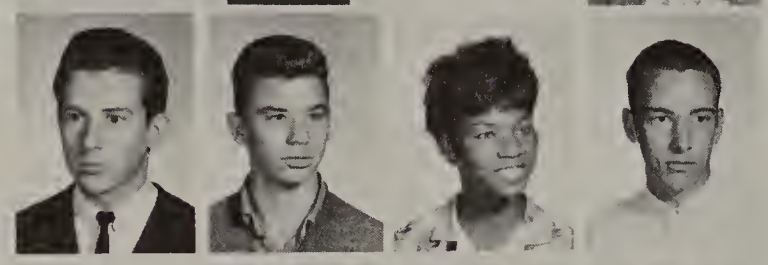

Mayer, Tom
Maynard, Jim
McAllister, Charlotte
McAvoy, Bill

McCalister, Larry
McCall, Diane
McCants, Janie
McClendon, James

McCullum, Juanita
McDaniel, Esther
McDermott, Debbie
McDonald, Harold

McGee, Julie Ann
McIlquham, Diana
McInally, John
McKnight, Mike

McNeary, Linda
Meridith, Paula
Messer, Sharon
Meyers, Kenny

Mihay, Marilyn
Miilu, Bill
Miller, Brenda
Miller, David

Miller, Frances
Milton, Barbara
Milton, Betty
Milton, Frances

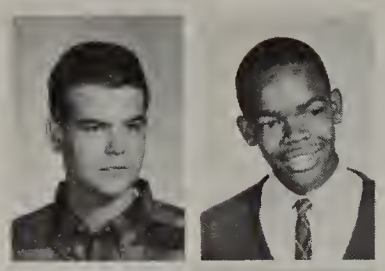

Minor, Gary
Mitchell, John

Mitchell, Darryl
Moehle, Joanne

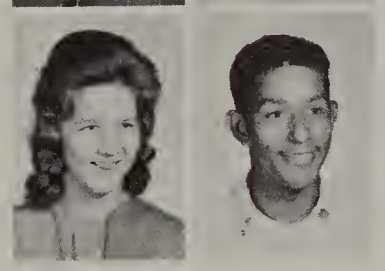

Moehle, Judy
Molena, Frank

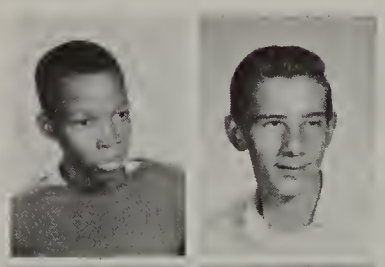

Moncrief, Shelly
Money, Andy

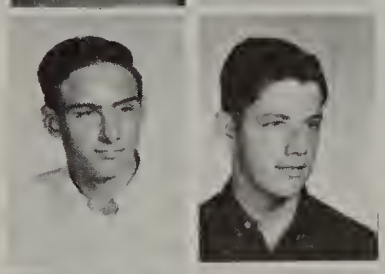

Monte, Taylor
Moon, Terry

Moore, Caster
Moore, Elsie

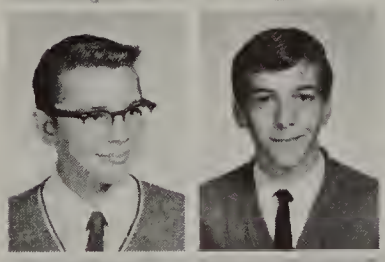

Morgan, John
Moriarty, Richard

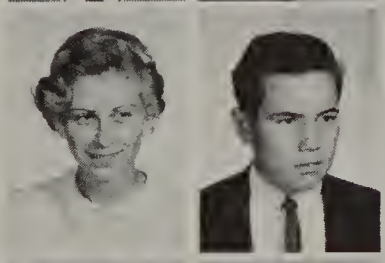

Morrell, Cindy
Morrissey, Mike

Morrow, Eddie
Morrow, George

Mosley, Robert
Mullen, Herbert
Mullen, Marshelene
Mullen, Melvin

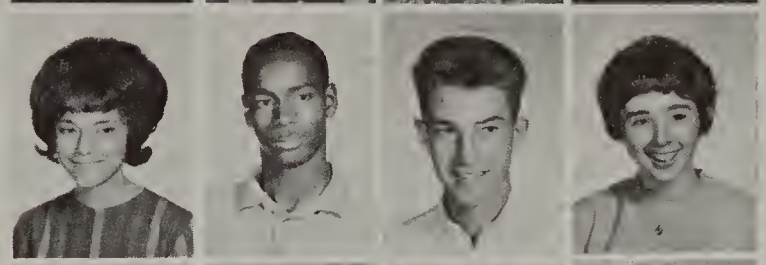

Mullinix, Jill
Munson, Lawrence
Murphy, Carol
Murphy, Jerry

Musgrave, Gary
Myers, Mary Jo
Neeley, Deloris
Nelson, JB

Neville, Ruth
Newingham, Pat
Newman, Cherly
Nichols, Lenora

Ninotti, Sue
Noll, Ruby
Nott, Judy
Nye, Terry

Nyhof, Betty
O'Berry, Carol
Odell, John
Ogg, Glenn

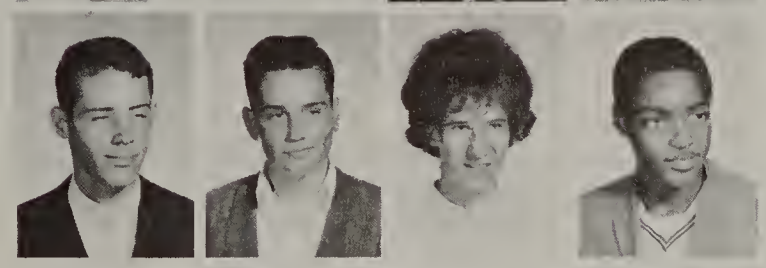

O'Neill, Dennis
Opie, Charles
Oshust, Saddy
Overton, Anthony

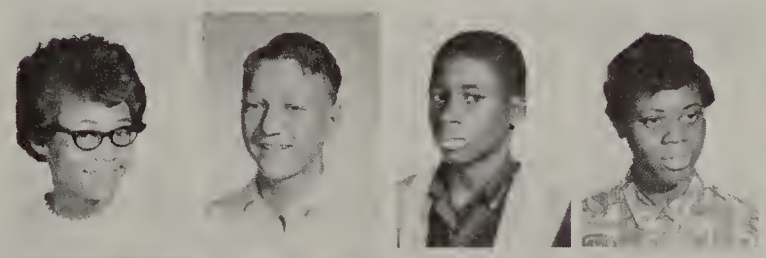

Overton, Sheryl
Owen, James
Owens, Hershal
Page, Beverly

Paida, Tania
Palacios, Maria
Palmer, Gertrude
Panker, Harold

Parker, David
Parker, Kenneth
Parr, Raymond
Paulson, William
Payne, Cheryl
Peacock, Roger
Peaks, Darlene
Pearson, Mary Lou

Peck, Sam
Penlund, Lonnie
Penson, Janice
Petiprin, Warren
Pickett, Geral
Pierce, Bob
Pipper, Cynthia
Phillips, Archie

Platt, Larry
Pohl, Bill
Pomfait, Margaret
Porritt, Linda
Post, Mark
Pote, Vicki
Powell, Azal
Powell, Cecil

Powell, Michael
Powers, Pam
Pratt, Pauline
Preston, Penny
Price, Robert
Pritchett, Charlotte
Pritchett, James
Pruitt, Eddie

Pryor, Brenda
Pryor, Kirjatheous
Purcer, Linda
Quick, Ray
Ouille, Marvin
Rachou, Jackie
Rahja, Martin
Ramirez, Lolly

Ramirez, Sal
Ramirez, Sandy
Ramsey, Ruth
Ranck, Janet
Recid, Stephen
Reid, Juanita
Reiter, Bob
Ressler, Patti

Reuter, Carolyn
Reyiff, Corliss
Reynolds, Barbara
Rice, Mike
Richter, Madonna
Ringstaff, Willie
Rivas, Rosie
Rivera, Rafail

Roberts, Carolyn
Robinson, Sylvester
Rodgers, Larry
Rofe, Mike
Rojas, Lupe
Rollo, Marianne
Rosario, Carmelo
Rosengren, Susan

Rosner, Marjy
Ross, William
Roach, Richard
Ruff, Laurie
Runyon, Doug
Rushing, Ron
Russell, Judy
Rutherford, Mark

Ryan, Marlene
Schmidt, Terry
Schroeder, Cathy
Scott, Mary Jo
Scribner, Mike
Seay, Hugh
Seay, Kenneth
Seay, Linda

Seay, Raymond
Seegrave, Linda
Seelye, Isabel
Seibert, Sue
Sellers, Willie
Shafer, Cynthia
Shafer, Roger
Shaw, Ava

Shaw, Evelyn
Shea, Sandy
Sheffield, Ted
Shelton, Doug
Shelton, Marsha
Shoemaker, Henry
Shorters, James
Silso, John

Simpson, Barbara
Simpson, Estelle
Simpson, Donna
Sinon, Eddie
Slone, Eddie
Sluder, Rejeanna
Sluka, Bob
Sluka, John

Smaglinski, Sharon
Smith, Avie
Smith, Barbara
Smith, Bob
Smith, Carolyn
Smith, Charles
Smith, Debbie
Smith, Harold

Smith, Joe
Smith, Larry
Smith, Mike
Smith, O'Dell

Smith, Robert
Smith, Robert
Smith, Sandy
Smith, Tom

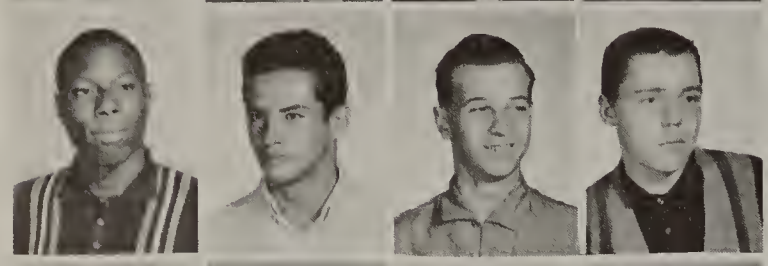

Smith, William
Snyder, Les
Speers, Alan
Spencer, Robert

Spivy, Leslie
Stafne, Janet
Stanke, Kathy
Stark, Sally

Stephison, Gilbert
Sterrall, Dorothy

Steven, Bill
Stickney, Jeff my BO!

Stidham, Glenn
Stierer, Sue

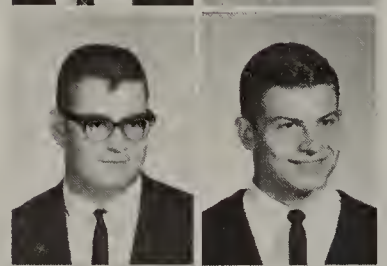

Stockwell, Jim
Stowe, Andy

Strahan, Larry
Strait, Ann

Stratton, Sallie
Stratton, Theresa

Sturgeon, David
Sullivan, Sheila

Suridells, Toby
Sutton, John

Swank, Bill
Swamsey, Lucinda

Tasca, Alex
Tate, Brenda
Tate, Ronnie
Taylor, Adolph

Taylor, Charles
Taylor, Noreen
Taylor, Thomas
Teasley, Bonner

Teasley, Sheila
Tedder, Tora
Terry, Jim
Theodore, Elaine

Thick, Brenda
Thomas, Georgia
Thomas, James
Thompson, Lucy

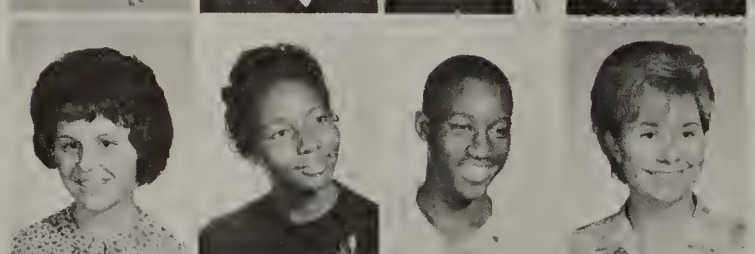

Thompson, Ruth
Thompson, Sue
Threkeld, Charles
Tison, April

Torres, Olivia
Torres, Raquel

Townsend, Linda
Trait, Mary

Trevino, Robert
Trevino, Stella

Tripp, Nancy
Turner, Austin

Turner, Connie
Turner, Money
Turner, Sandra
Turpening, Pat

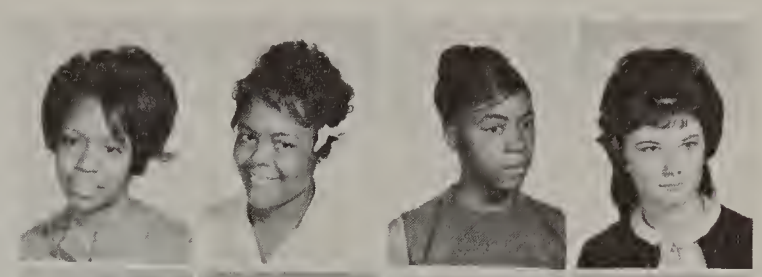

Turrentine, Paul
Turton, John
Underwood, Beverly
Valuet, Mike

Vallier, Mary
Vancil, Linda
Vanderlind, Connie
Vandevelder, Clark

Van Dyke, Alton
Van Dyke, Dorothy
Van Luven, Gloria
Vasquez, Jessie

Valez, Nancy
Villereal, Mike
Vitasinsky, Stan
Vought, Carrie

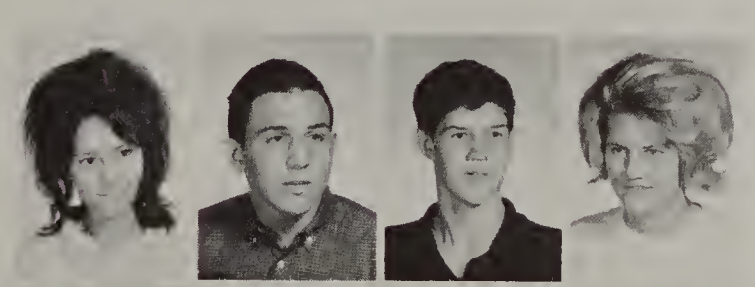

Walker, Emma
Walker, Helen
Walker, Linda
Walker. Lorine

Walsh, Jim
Walters, Robert
Ward, Rita
Warner, Carol

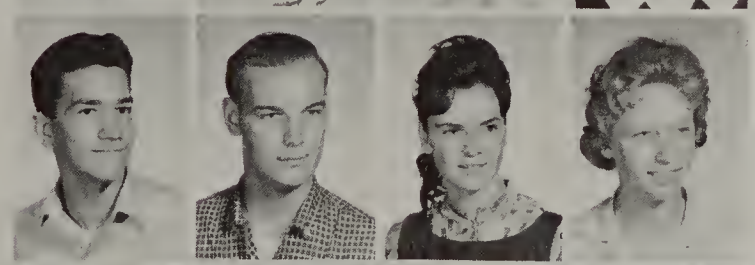

Warnock, Nancy
Warren, Cathy
Warren, Fred
Warren, Roger

Waters, Linda
Watkins, Janis
Watson, Bonnie
Watts, Deanna

Webb, John
Webb, Karen

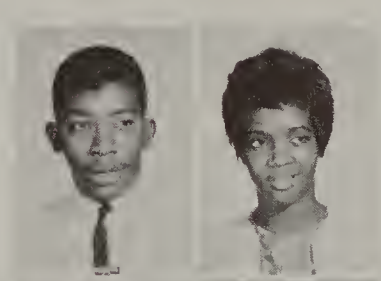

Webb, Pearlie
Weber, Connie

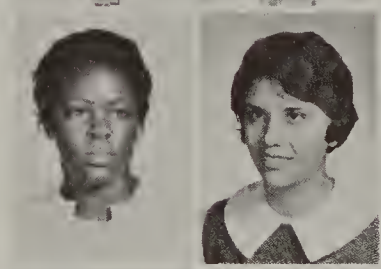

Weeks, Jim
Wellons, Dorothy

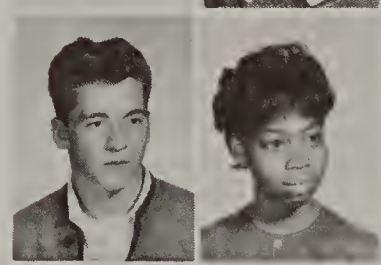

Wesley, Alan
Westbrook, Claude

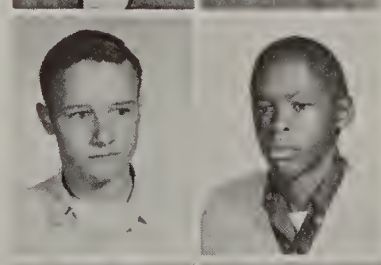

Wheeler, Connie
White, Bill

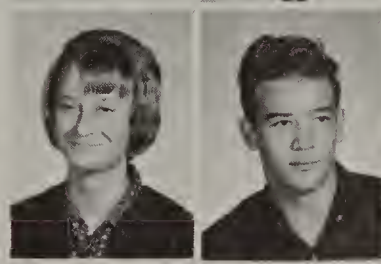

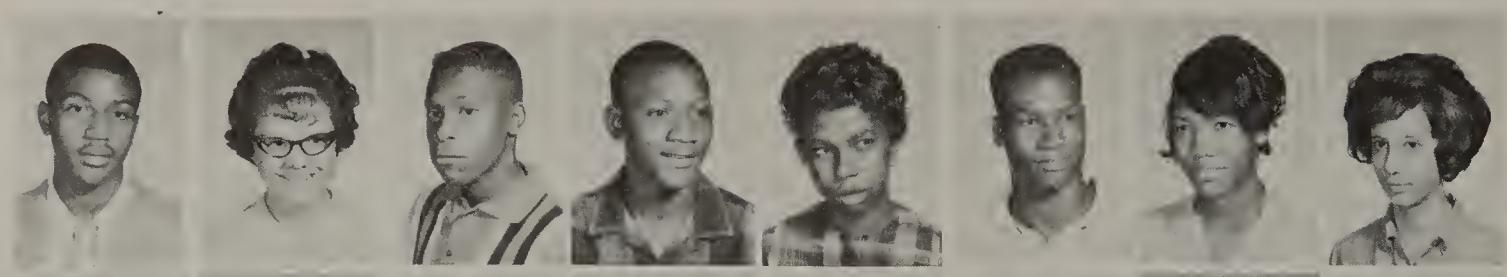

White, William
Whiteman, Donna
Whiting, Samuel
Whittaker, Mike
Wicks, Charlesetta
Wiggins, Arthur
Wiggins, Barbara
Wilcox, Darlene

Wiley, Umicca
Wilkison, Charles
Willett, Phyllis
Williams, Barbara
Williams, Felmon
Williams, Herbert
Williams, Judy
Williams, Karl

Williams, Larry
Willis, Joyce
Wilson, Judy
Wilson, Vickie
Wilson, Wanda
Wine, Roberta

Wood, Jim
Woolever, Frank
Woody, Charlene
Wren, George
Wright, James
Patterson, Sky

Acosta, Maria
Acre, Dennis
Adams, Bruce
Adams, James
Alderson, Evelyn
Aleman, Rosa
Allen, Kathy
Allen, Keith

Amerson, Pearlene
Anderson, Joan
Andoian, Sandy
Andritsis, Vera
Anthony, Beatrice
Aramini, Joseph
Archer, Donelda
Arellano, Al

Armistead, Rosemary
Armistead, Ruthanne
Armstrong, Katie
Arnold, Carl
Arnett, Willie
Backus, Linda
Bain, Carolyn
Baird, Ed

Baker, Jane
Baker, Janet
Baker, John
Ball, Rudy
Ballentine, Robert
Banks, Gary
Banks, Maplelee
Banks, Virginia

Barger, Steve
Barker, Barbara
Barker, Mae Ann
Barron, Pam
Bartle, Loise
Bass, Gloria
Beard, Dennis
Beaty, Debbie

Beck, Richard
Bedford. Sonja
Beebe, George
Bell, Robert
Benning. Gary
Benson, Susie
Benter, Roger
Bernart, Danzie

Berry, Linda
Bessent, Linda
Beutler, Mary
Bird, Sue
Black, Barbara
Bletsein, Jack
Boadway, Leon
Boettger, Bill

Bogdanov, Olga
Bokota, Tony
Bonds, Sheila
Boomer, Barbara
Bourgeois, Rolen
Bourgeau, Barbara
Boyd, Joel
Bradford, Effie

Bragan, Sharon
Branner, Linda
Brent, Martha
Briney, Jim
Brinker, Liz
Britt, Loretta
Brooks, Susie
Brown, Dave

Braun, David
Brown, Diane
Brown, Larry
Brown, Marilyn
Brown, Richard
Bruce, Sharon
Burch, Bill
Burgdorf, Nancy

Burhans, Dave
Burke, Cindy
Burrel, Dorothy
Busch, Rod
Bussey, George
Byrd, Dorothy
Campbell, James
Campbell, Lynda

Campbell, Mark
Campbell, Philip
Campelario, Ralph
Canova, Sharpton
Cantu, Wanda
Carie, Tim
Carney, Dave
Carr, Judy

Carr, Nathan
Carter, Dave
Casarez, Louis
Cassada, Charlotte
Cato, John
Conner, Sheila
Cervantes, Ray
Chafets, Bill

Chambers, Gary
Champine, Margo
Chose, Ed
Christie, Cathy
Chunn, Joan
Church, Robert
Churchwell, Joseph
Clark, Charles

Clark, James
Clark, Rose Mary
Clifford, Nancy
Coates, Norman
Cobb, Betty
Cocking, John
Cody, Lynda
Cotten, Barbara

Cohen, Mary
Coleman, Fred
Collias, Frank
Collier, Larry
Collins, Ed
Cornett, Emadene
Cosma, Kay
Cowley, Par

Cox, Pat
Cox, Sue
Craft, Curley
Crawford, Linda
Craft, Jerry
Crawley, Dick
Crick, Nancy
Crisman, Roger

Crump, James
Cummings, Janie
Cummings, Jim
Darrow, Dennis
Davidson, Linda
Davis, Evelyn
Davis, Jo Ann
Davis, Lynn

Davis, Melvin
Davis, Sandi
Dawkins, Hattie
Dearing, Jill
De Croix, Diane
Deem, Sarah
DeHaan, David
Delongchamp, Jim

Deni, Richard
Dennison, Jerry
Devereaux, Anne
DeWalt, Lulu
DeWolfe, Gary
Diamond, Sandra
Dickie, Pat
Dirkes, Ken

Donohoe, John
Doty, Mike
Dowe, Samuel
Dowell, Letricia
Dudley, Anne
Dudley, Bob
Dudley, Cheri
Duncan, Gene

Dunigan, Diane
Dunlap, Dave
Dunlap, Jim
Dye, Bill
Edgar, Sharon
Edwards, David
Edwards, Joseph
Elam, Willie

Ellsworth, Dan
Embree, James
Ericksen, Carol
Erickson, Gordon
Estes, Janice
Evans, Larry
Evans, Larry
Failla, Jack

Falls, Barbara
Farnsworth, Betty
Featherston, Susan
Fell, Chuck
Feneley, Craig
Finch, Jane
Fisher, Barb
Fitzgerald, Chris

Fortia, Pierre
Fowlkes, Bonnie
Fowlkes, Charles
Fox, James
Fox, Valerie
French, Devon
Froede, Sue
Fuller, Tom

Gaches, Leonard
Gale, Arthur
Gales, Sheila
Gammage, Nancy
Gann, Donna
Garth, Sheila
Gautheir, Richard
Gay, Linda

Gayton, John
Genereux, Ron
Gentges, Chris
Gerlinger, Kelly
Gibbs, Bob
Gibson, Lester
Giglio, Julia
Gilkey, Patrick

Gill, Millie
Gipson, Cheryl
Glazier, Larry
Goines, Gail
Goldman, Janet
Gonzales, Guadalupe
Gonzales, John
Gonzales, Therisa

Gordon, Judie
Gordon, Sharon
Gorman, Richard
Gould, Kathy
Gowdy, Sandra
Gracey, Donald
Grahm, Jill

Grahek, Paul
Grandberry, Ralph
Graves, Peggy
Graves, Charles
Gray, Carol
Green, Autry
Green, Noreen
Greenfield, Norman

Griffin, Bill
Griffin, Melvin
Grogan, Laura
Guajardo, Abel

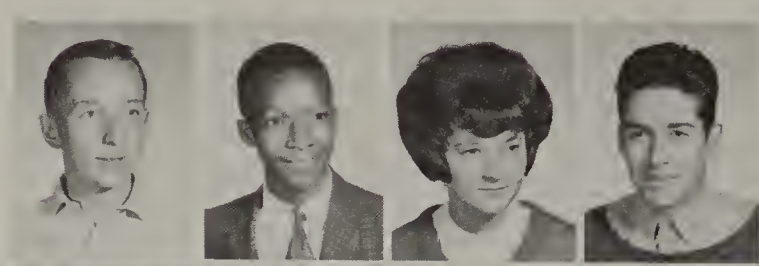

Guilds, Dave
Hadden, Bob
Hahnefeld, Sharon
Hairston, Sandra

Hall, Pat
Hall, Raymond
Hamberg, John
Hanes, Dick

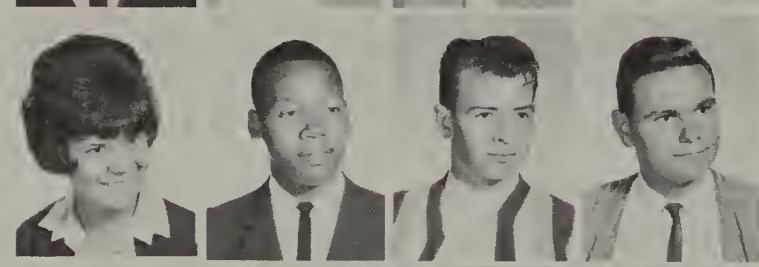

Hardiman, Sharon
Hargett, Jerry
Hargett, Mary
Harrell, Linda

Harrington, Alan
Harris, Brad
Harris, James
Harris, Juliette

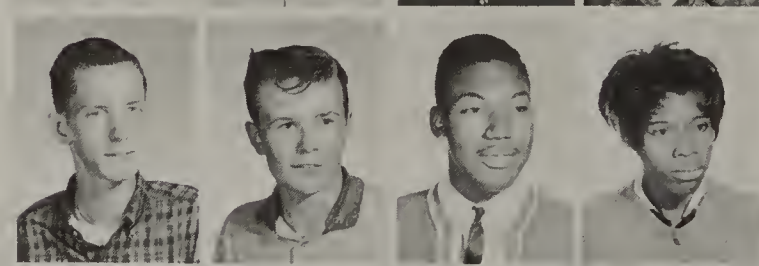

Hartman, Jon
Hartsock, Richard
Haselhuhn, Diana
Hawes, Chuck

Hawkins, Bernice
Heiligenthal, Mike

Hembree, Brenda
Henderson, Judy

Hendrix, Shelba
Henry, Norman

Henshey, Jim
Hernandez, Al

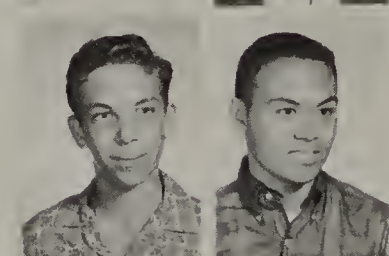

Herring, Joanne
Herron, Charles

Herzog, Susan
Hessel, Gail

Hight, Cheryl
Hileman, Lewis
Hill, George

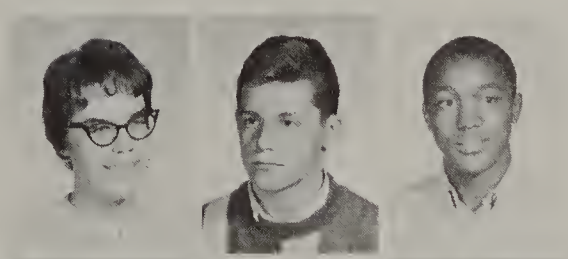

Houstine, Earl
Howard, Dennis
Hubbard, Anne

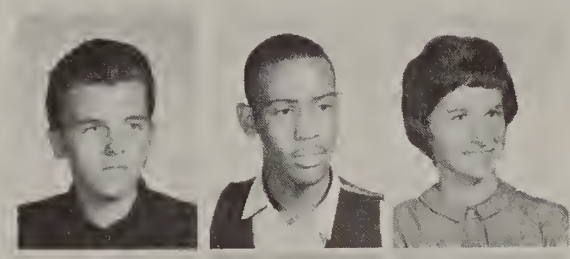

Hinkley, John
Hodge, Donna
Hoenstine, Rosie

Hughley, Gladys
Human, Carl
Hunt, Tom

Hofmeister, John
Hogg, Bob
Hollis, Ollie

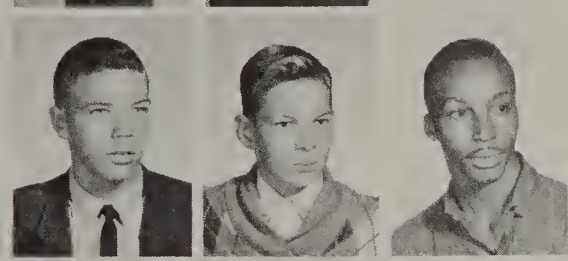

Huntley, Leon
Huntzinger, Sue
Hurst, Frances

Hooks, Carolyn
Hoopingarner, Barbara
Haase, Aaron

Huston, Robert
Hutchinson, Phyllis
Hutchons, Shirley

Hoover, Linda
Houck, Gloria
Houghton, Larry

Hutton, Diane
Hyatt, Joyce
Ingram, Harold

JUNIORS

Isgrigg, Bob
Ison, Richard
Jack, Linda

Jacobs, Robert
James, David
Janicki, Charlotte

Jenkins, Bobbie
Jenks, Fred
Jimenez, Susanne

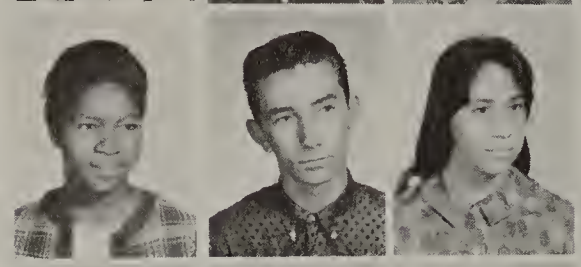

Johnson, Al
Johnson, Bonnie
Johnson, Carolyn

Johnson, Ernest
Johnson, Felton
Johnson, Harriet

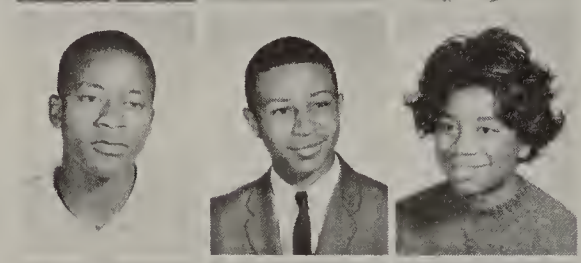

Johnson, Lenora
Johnson, Keith
Johnston, Lynn

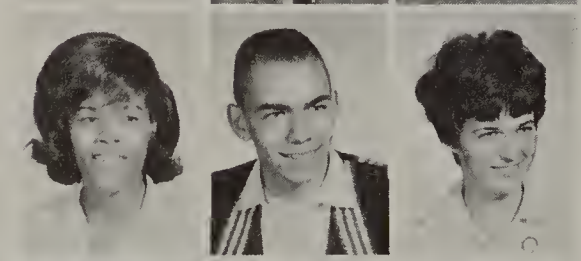

Johnson, Susan
Johnson, Walter
Jones, David

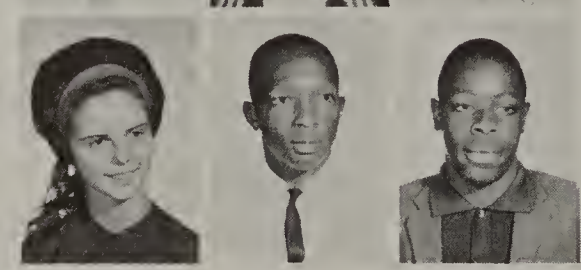

Jones, Michael
Jones, Nathan
Jordon, Estella

Jordon, Lena.
Joyce, Ted
Kampsen, Tom

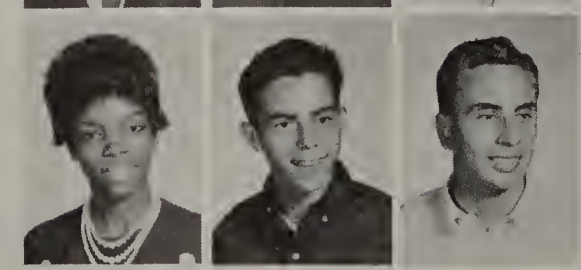

Keefer, Jean Ann
Keller, Joe
Kendall, Dave

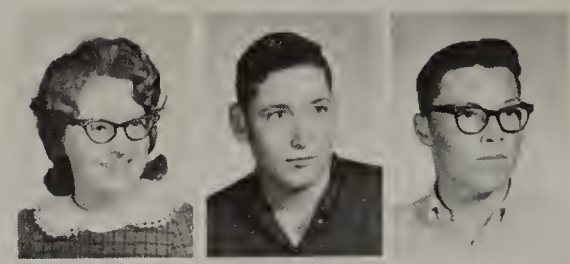

Kennaday, Kathy
Kettonen, Judy
Khan, Nancie

Kimball, Bill
King Jan
King, Wilma

Kline, Gary
Klock, Ted
Knaus, Kristine

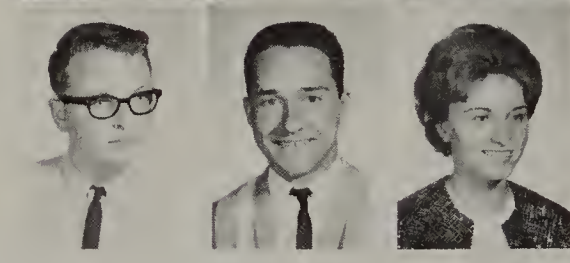

Knox, John
Kock, Linda
Kosiba, Mark

Krantz, Lewis
Kusion, Jerry
Kyles, Helen

Lacy, Bill
La Fay, Lauren
Lafnear, June

LaLonde, Pam
Lamotte, Neville
Landry, Bob

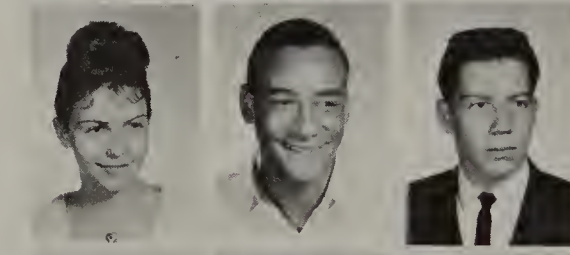

Lane, Karen
Lange, Margret
Langefeld, Cathy

Lanham, Brenda
Larson, Betty
Larson, Beverly

Lawrence, Robert
Le Doux, Richard
Le Duff, Octave

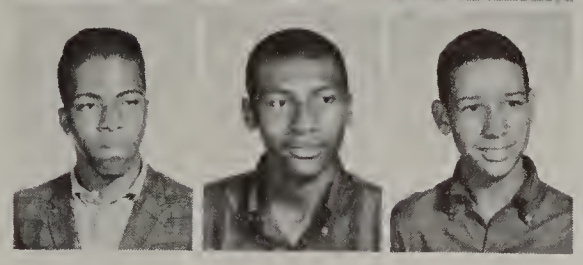

Lemus, Yolanda
Lidell, Ray
Lidster, Terry

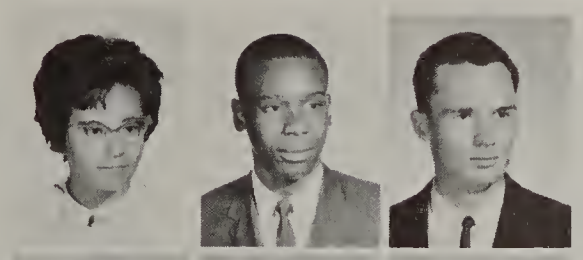

Lightfoot, Kurt
Lilly, Bonnie
Lisbeth, Henry

Livingstone, Jean
Lopez, Ted
Love, Jerry

Luckadoo, Olen
Luenberger, Terry
Macom, Terry

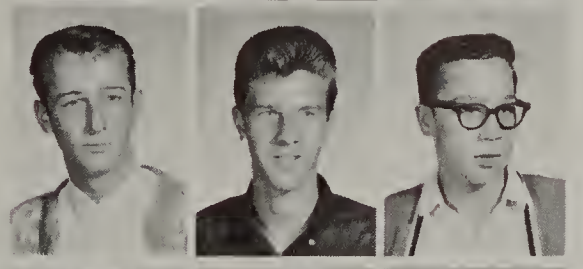

Madsen, Sue
Mair, William
Malcolm, James

Malone, Amanda
Mansfield, Janet
Mardis, Susan

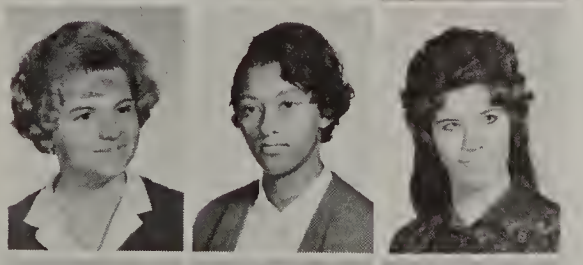

Marentette, Cindy
Martin, Coralee
Martin, Darlene

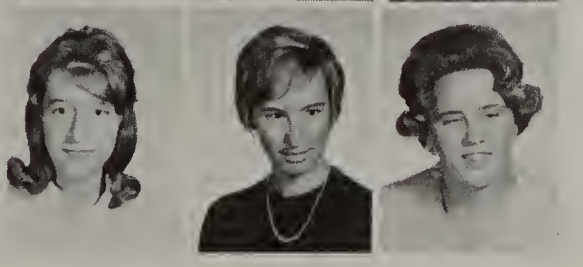

Martin, Shirley
Martinz, Pat
Martinez, Johnny

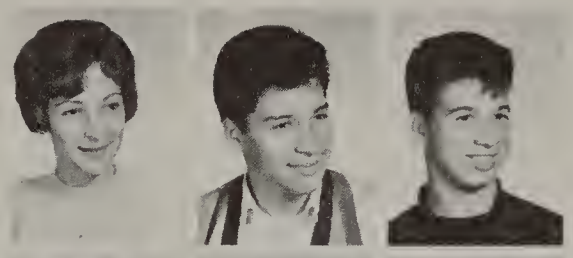

Matlock, Paula
Matlock, Ronald
Matucha, Sue

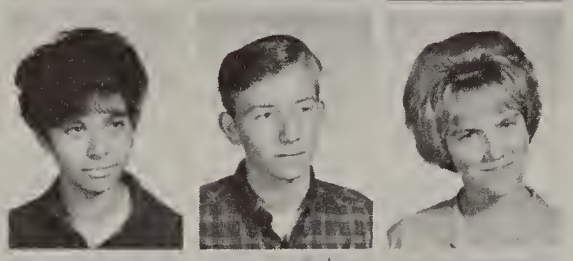

Mount, Lorraine
Mazur, Ann Marie
Mazur, Bill

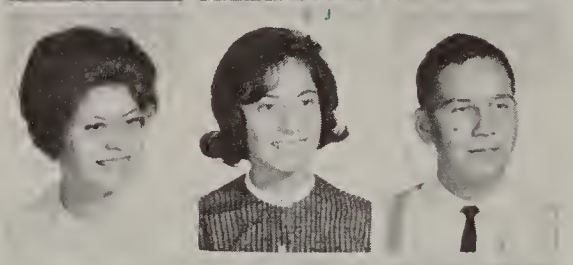

McAllister, Vivian
McAuley, Marie
McBride, Kitty

McCallister, John
McCarty, Sandy
McLellan, Alfred

McClaim, Debbie
McClendon, Gabriel
McCormick, Terry

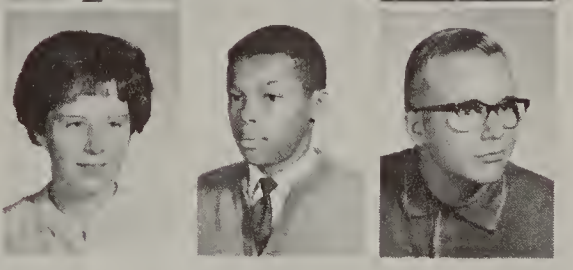

McDonald, Karen
McDowell, Cam
McFadden, Chester

McGee, James
McKinney, Elaine
McLain, Kay

McNeary, Carl
McPeters, Pat
McPherson, Ron

Melnik, George
Menzel, Michael
Michael, Shirley
Midwinter, Lois
Miller, Don
Miller, Earlene
Miller, Joanne
Miller, Judy

Miller, Peter
Miller, Susan
Milmine, Frank
Milton, Clifton
Milton, Etta
Minard, Roger
Minnich, Carol
Minor, Nancy

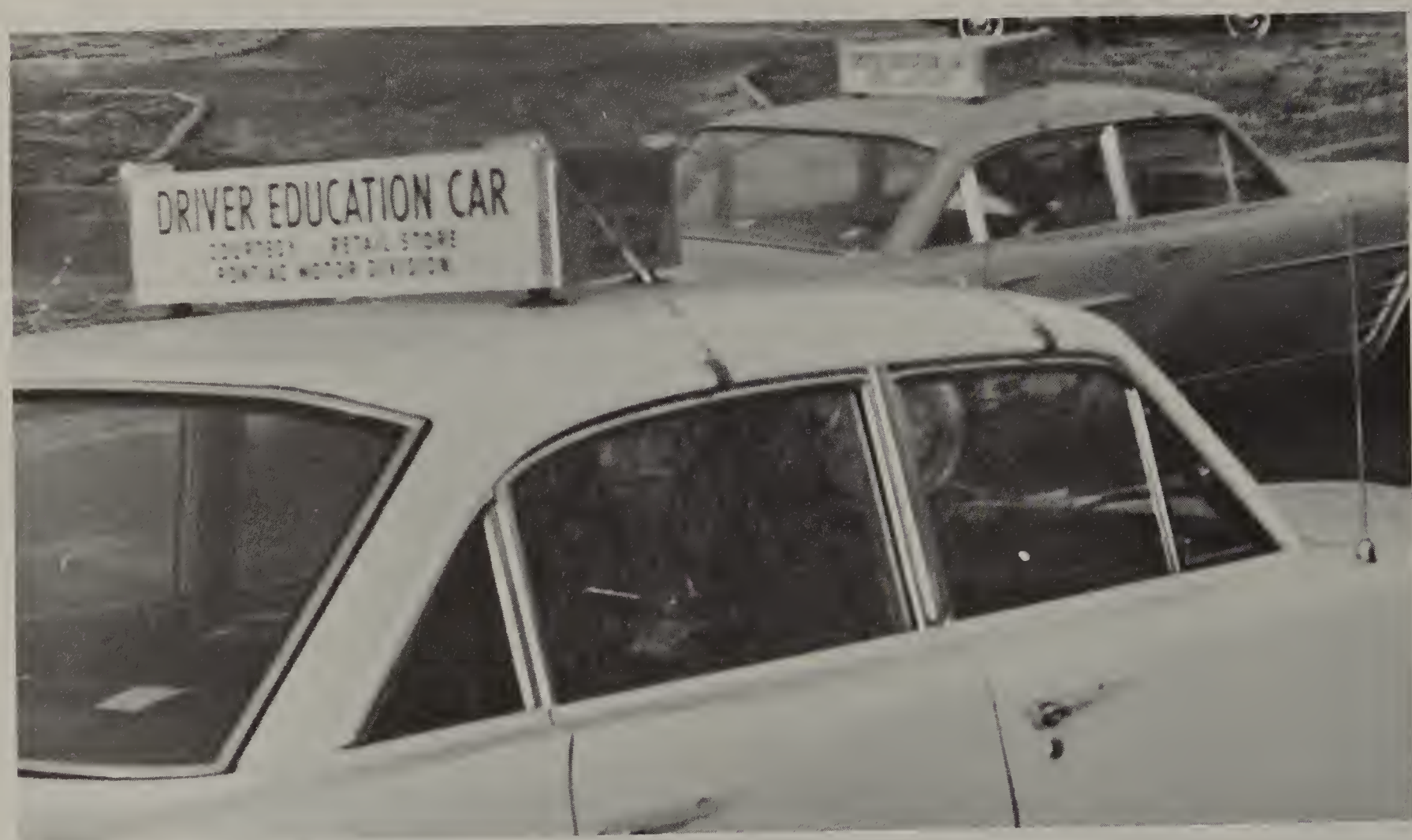

Mitchell, Cindy
Moady, Wilton
Monteith, Peg
Montroy, Phil
Moore, Diana
Moore, Su
Morales, Joe
Moran, Genevieve

Morey, Darlyne
Morgan, Lynn
Morgan, Ralph
Morris, Al
Morse, Linda
Morse, Patsy
Mott, Dennis
Mullen, Justine

Munson, Albert
Munson, Faye
Navarro, Dave
Neddo, Sid
Neeson, Sandi
Negoshian, Tom
Neidrick, Janet
Nelson, Judy

Nelson, Lynn
Nelson, Willie
Newingham, Brenda
Newkirk, Otis
Niedowicz, Linda
Nienstedt, Jerry
Norvell, Carol
Nosanchuk, Bev

Oakley, Lola
O'Berry, Jo Ann
Ogurcak, Bonita
Overbaugh, Roy
Overbay, Jane
Owens, Richard
Ozbun, Dick
Page, Deloris

Page, William
Palm, Harold
Palmer, Ada
Pankey, Glen
Papazian, Mark
Parker, Carolyn
Parker, Dick
Parr, Sue

Paterson, Gale
Patterson, Cedric
Patterson, Marsha
Payne, Beverly
Payne, Edie
Peaks, Lorraine
Pearson, Jim
Pearson, Marie

Petersen, Dru
Phillips, Kathleen
Pillow, Dave
Pinkham, Joel
Polsen, Ethel
Pope, Karen
Posey, Aaron
Post, Dick

Post, Jobe
Potter, Clarice
Preston, Thomas
Price, Don
Provo, Margie
Pryor, Anita
Pryor, Charles
Puckett, Shannon

Purvis, Brenda
Putnam, Robert
Putnam, Roger
Pyle, Cheryl
Rabun, Richard
Ramsey, Barbara
Ransom, Bill
Ray, Frank

Ray, James
Redding, Dick
Reene, Judy
Reiter, Clyde

Reuter, Mike
Reynolds, Freddie
Rice, Louis
Rice, Reuben

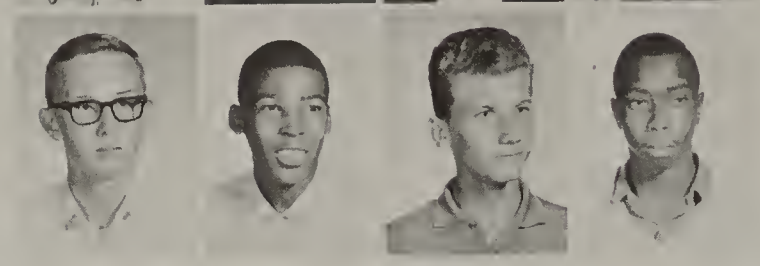

Richardson, Leola
Rider, Dale
Riggs, Sharon
Riley, Jack

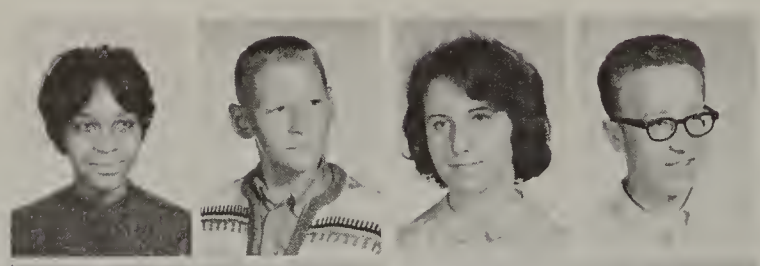

Roberts, James
Roberts, Sherry
Robinson, Geraldine
Robinson, Marie

Robinson, Marilyn
Rodriguez, Ed
Rogers, Gary
Rogers, Sandra

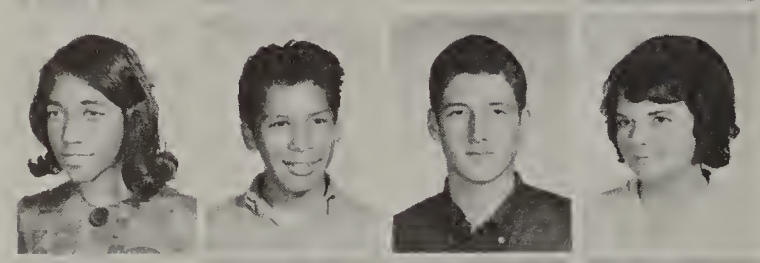

Rollins, Gwen
Rome, Dawn
Rosenthal, Gary
Ross, Linda

Rotsel, Beth
Rouse, Larry
Rouser, Shiann
Rowls, Dorris

Roy, Tom
Rugenstein, Sandra
Russell, Jeral
Saddler, Pam

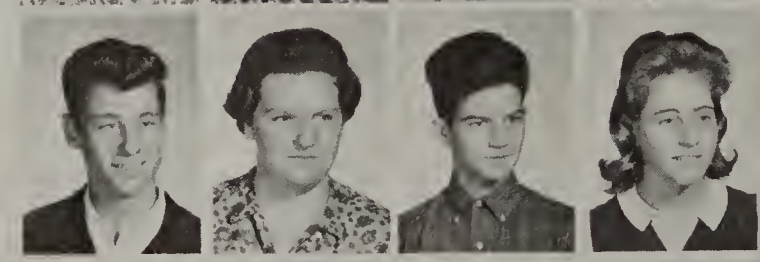

Sain, Mary
Saunders, Peggy
Sauro, John
Scheffler, William

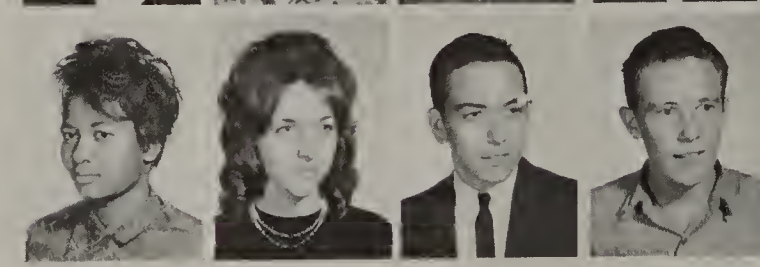

Schlesinger, Phil
Schnake, Jacquelyn

Schoneman, Kathy
Schrodi, Mary

Schroeder, Barb
Scribner, Diana

Seiling, Jerry
Seiss, Randy

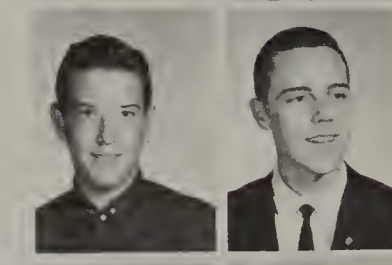

Servoss, Claudia
Shadley, David

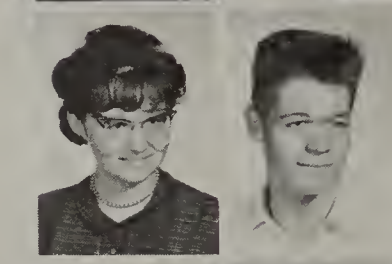

Shanholtz, Jim
Sharako, Connie

Shaw, Donna
Shaw, Karen

Shea, Jim
Shelton, Ron

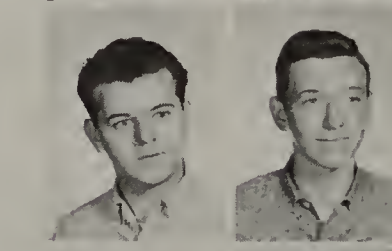

Shepard, Minda
Shepard, Pat

Sherman, Robert
Sherrel, Carolyn
Sherrod, Marlene
Shirley, Karen

Shorters, Barbara
Shorter, Edith
Shorters, Gwen
Shuler, Carol

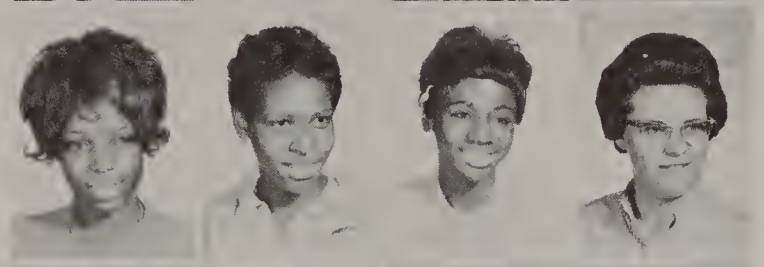

Simmons, Boyd
Simon, Ethel
Simmons, Fred
Simpkinson, Charles

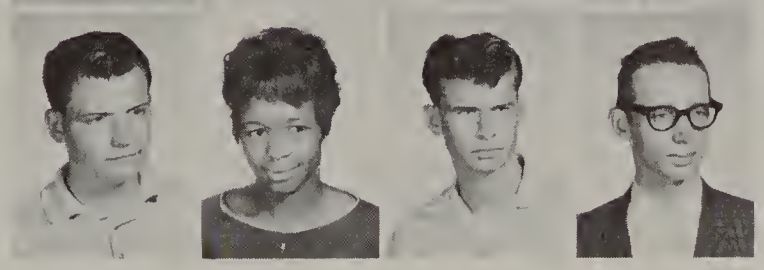

Slade, Dennis
Slocum, Gayle
Smith, Danny
Smith, Delores

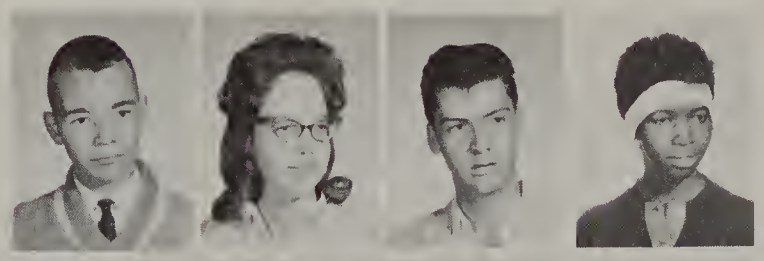

Smith, Frank
Smith, Geraldine
Smith, Jo Ruth
Smith, Larry

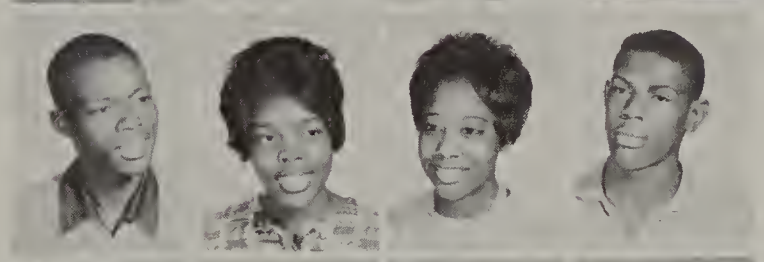

Smith, Richard
Snyder, Mike
Sornson, Pat
Spanburg, Carolyn

Spann, Gloria
Spann, Harold
Spicer, Jack
Spires, Janet

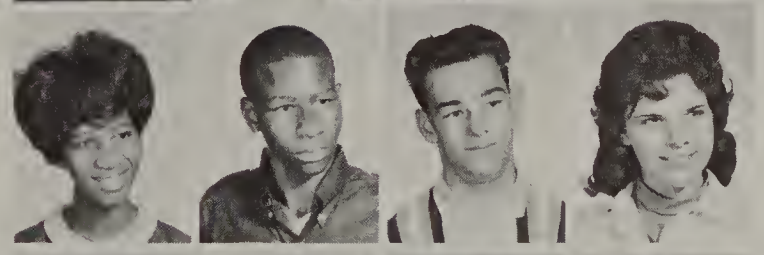

Sprague, George
Spring, Linda
Stabley, Judy
Stafford, Shirley

Stamper, Richard
Stearns, Thomas
Stephen, Jessie
Stephens, Jerry

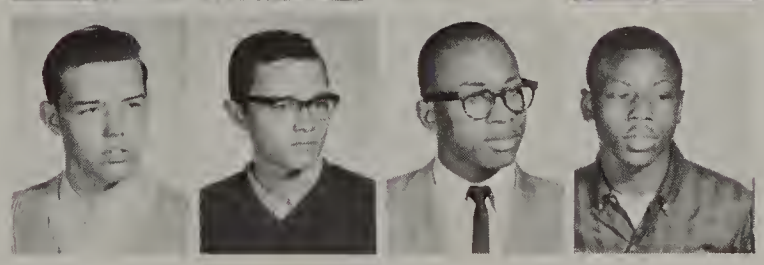

Stepleton, Jon
Stevens, Bill

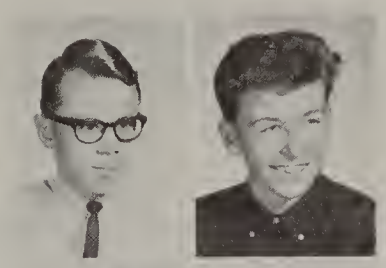

Stevens, Don
Stewart, Joyce

Stewart, Sheila
Stone, Skip

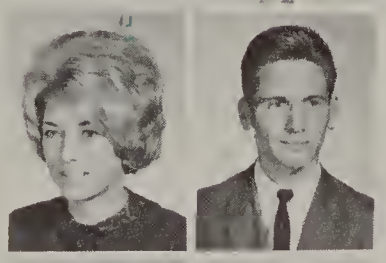

Story, Linda
Stragea, Jack

Stragea, Joel
Strand, Karen

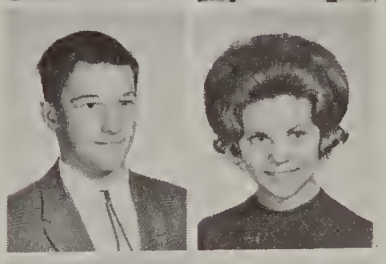

Strine, Linda
Sulkanen, Kris

Sullivan, June
Sundahl, Linda

Sutt, Kathy
Swain, Evelyn

Sweeney, Sandy
Saunders, Art

Talbert, Michael
Tamayo, Maria
Tannehill, Arla
Tasca, Andy
Tassi, Margie
Tatareuk, Bill
Taylor, Marvin
Taylor, Pat

Taylor, Reba
Taylor, Ronnie
Taylor, Verbina
Thomas, Alfretta
Thomas, Bonnie
Thomas, Danny
Thomas, Dennis
Thomas, Gary

Thompson, Clarence
Thompson, Mary Ann
Thompson, Sheila Ann
Thick, Lorraine
Thorne, Larry
Threlkeld, Louis
Thurston, Gary
Tiberg, Jerry

Tierman, Joan
Tige, Willie
Todd, Helen
Torley, Linda
Travis, Earnest
Travis, Henry
Traylor, Erainer
Treece, Alice

Treece, Floyd
Turbahn, Diane
Tucker, Nelson
Turner, Louise
Turner, Sue
Underwood, Russ
Upcott, Skip
Velte, Lyle

Villa, Joseph
Villa, Tom
Vollmar, Snow
Voss, Sandra
Vreones, Becky
Wait, Carolyn
Walker, Cheryl
Walker, Ed

Wall, Ruby
Wallace, Calvin
Walls, David
Warren, Jordan
Washington, Delois
Watkins, Doug
Watkins, Jo Ann
Watkins, Lonnie

Webb, Jim
Webster, Penny
Wellons, Dorothy
West, Dexter
West, Rose
White, David
White, Karen
White, Noreen

Whitten, John
Wiggins, Robert
Wikle, Matilda
Wilfong, Janet
Willhite, Larry
Williams, Albert
Williams, Asline
Williams, Brenda

Williams, Dave
Williams, Herman
Wilson, Jerry
Wims, Stella
Wolverton, Jim
Woods, James
Woods, Karen
Woods, Sybil

Woody, Robert
Wordlaw, Carrol
Worthy, Mary
Wright, Gretchen
Wright, Katherine
Wright, Lynn
Yager, Donald
Zamora, Josephine

A Capella Choir. First row: *S. Hardenburg, K. Armstrong, S. Turner, M. Jefferson, F. Killian, J. Smith, J. Shields, D. Nichols, D. Reiter, D. Rouse, M. Pippen, K. Harris, E. Milton, B. Cole, M. Manukian, G. Goines, L. Morse, S. Froede.* Second row: *S. Hutchons, S. Burford, C. Gaensbauer, C. Simmons, B. Flore, T. Palulian, D. Keavy, J. Long, M. Vanderver, M. Papazian, B. Kimball, G. Sutt, L. Leonard, N. Ward, J. Livingstone, L. Fought, K. Rasmus, E. Payne, C. Gaddes, P. Hutchinson.* Third row: *K. Pope, J. Ledsinger, C. Sherrill, J. Smith, B. Raynes, D. Acre, D. Taylor, B. Adams, N. Jones, D. Baker, E. Rodgers, C. Zadosko, R. Surowitz, G. Hunter, B. Nosanchuk, S. Brooks, J. Dearing, C. Mitchell, D. Shaw.* Fourth row: *J. Jackson, N. Burgdorf, C. Morris, S. Adams, L. Sundahl, G. Dabney, D. Orser, J. Sevigney, T. Lopez, H. Schick, D. Belote, R. Putnam, P. Wheeler, R. Alton, J. Filak, R. Roberts, L. Bessent, C. Piques, N. Lee, J. Sheperd, L. Storey, K. Shirley, K. Kennaday.*

Band First row: *R. Northcross, J. Stepleton, M. Thompson, S. Bennett, P. Grahek, D. Crawford, L. Anderson, L. Garrett, J. Bunce.* Second row: *J. Anderson, D. Nelson, J. Post, J. Reyes, B. Francis, D. Miller, S. Jimenez, J Knox, M. Seaman, S. Carter, C. Wait,* Third row: *A. Rofe, J. Belanger, S. Wharff, D. Smith, P. Andrews, K. Kirchmeyer.* Fourth row: *E. Fater, J. Garcia, R. Sluder, M. Morrow, J. King.* Fifth row: *K. Seay, C. Butler, G. Rosenthal, J. Pyke, B. Wheeler, S Read, A Gale, D. Blanchard, E. Chase, D. Hummel, B. Mazur, J. Mitchell, D. Parker, R. Shelton R. McCants J. Terry, J. Stickney, J. Everling, D. Hemming, R. Kinney, R. Daniel, W. Elam, M. Price, G. Thomas, P. Kiehler, J. McNeely.* Sixth row: *C. Jackson, E. Miller, L. Williams, G. Hall, J. Anderson, T. Joyce.* Seventh row: *D. Belanger, G. Mackley, A. Wesley, J. Chasteen, Conductor, R. Morse, L. Velte.* Out of picture: *H. Price, E. Hatchett.*

Mixed ensemble. First row: *L. Sundahl, K. Cosma, C. Vanderlind.* Second row: *J. Murphy, E. Payne, D. Shaw, C. Gowan, J. Webb.* Third row: *R. Putnum, L. Morse, J. Johnson, B. Johnson, T. Howard.* Fourth row: *J. Hartman, F. Roguske, D. Acre.*

Pep Band. First row: *A. Gale, D. Nelson, J. Belanger, B. Wheeler, S. Bennett, V. Bunce.* Second row: *J. Steppleton, H. Brown, R. Redding, G. Mackley, M. Seaman, C. Wait, R. Sludder, M. Mazur.* Third row: *G. Thomas, J. King, P. Grahek, J. McNeeley, D. Belanger, J. Stickney, D. Hummel. I. Reyes.*

Mixed Chorus. First row: *B. Barker, M. Barke, F. Jones, M. Robinson, A. Cutean, J. Joseph, D. Glover.* Second row: *E. Wuelfing, A. Thurmond, N. Johnson, C. Turner, C. Hunt, P. Brown, J. Gibson, M. Milton.* Third row: *B. Fowlkes, C. Pippen, L. Johnson, G. Wright, L. Masters, J. Taylor, A. Palmer, L. Clancy, K. Jacobs.* Fourth row: *D. Beringer, H. Whiting, J. Harsten, S. Hymen, R. Seay, C. Smith, T. Davis, D. Jones, T. Keller, J. Webb.*

Quartet: *D. Orser, G. Sutt, D. Belote,* missing *W. Hutchinson.*

Male Chorus. First row: *D. Lawrence, A. Cutean, A. Overton, T. Keller, W. Jones, F. Jones, C. Milton, J. Gibson.* Second row: *R. Wellons, W. Harston, H. Whiting, T. Davis, L. Williams, G. Minor, R. Smith, F. Hollis, D. Jackson, M. Vanderver.* Third row: *D. O'Neill, D. Jones, C. Smith, S. Hymen, T. Sevigny, M. Papazian, B. Adams, D. Reiter, C. Clark, D. Bernier.* Fourth row: *B. Mosley, T. James, J. Webb, T. Sheffield, B. Kremer, R. Seay, P. Wheeler, D. Orser, D. Pillow, W. Craft, R. Putnam, D. Hummel, D. Nichols.*

Selective Girls. First row: *V. Banks, L. Morgan, S. Bonds, K. Wright.* Second row: *R. Armistead, N. Mason, M. Sain, L. DeWalt, M. Gill, M. Thompson, R. Armistead.* Third row: *D. Moore, S. Featherstone, K. McLain, L. Koch, B. Shorters, C. Parker, S. Edgar, A. Malone, B. Fawkles.* Fourth row: *S. Tiernan, J. Mansfield, S. Sweeney, J. Spires, E. Allderson, V. Rose, C. Johnson.*

Senior Girls. First row: *L. Fought, K. Rasmus, S. Adams, M. Jefferson, J. Livingstone.* Second row: *M. Manukian, C. Morris, S. Hardenburg, J. Ledsinger, E. Isenburg, S. Hershberger.* Third row: *C. Gaensbauer, C. Simmons, M. Russell, K. Lane, R. Surowitz, J. Jackson.*

Junior Girls. First row: *L. Johnston, L. Branner, B. Johnson, S. Froede, A. Mazur, L. Sundahl.* Second row: *E. Payne, D. Shaw, D. Brown, J. Gordon, J. Graham, S. Huttchison.* Third row: *P. Hutchinson, S. Featherstone, L. Morse, L. Grogan, J. Spries, K. Cosma, K. Pope.*

Orchestra. First row: *C. Gowen, C. Piques, J. Graham, A. Mazur, Y. Lemus, J. Duvall, D. Patton, A. Strait, C. Allshouse, H. Schick, M. Moreau.* Second row: *B. Kesselring, C. Emerson, P. Mallory, S. Johnson, V. Bunce, J. Steepleton, K. Beebe, S. Stark, N. Hsu, C. Gray, K. Sutt.* Third row: *J. Johnson, C. Everling, C. Newman, J. McNeely, D. Hummel, A. Gale, D. Nelson, J. Post, J. Anderson, P. Grahek, B. Francis.* Fourth row: *Mr Peterson, R. Redding, D. Belanger, J. Crump, B. Bell.*

Radio Workshop. First row: *C. Weatherbee, J. Gordon, R. Bell, M. Frue, J. Warren.* Second row: *W. Chapbelaine, E. Payne, C. Janicki, S. Jensen, S. Davis.*

Thespians. First row: *J. Gordon, C. Caddes.* Second row: *B. Chapdelaine, P. Wheeler.* Third row: *Advisor, S. Packard, D. Crawford, D. Crawford, R. Austin, D. Taylor.*

Ushers Club. First row: *S. Hershberger, D. Scribner, R. Armistead.* Second row: *K. McLain, J. O'Berry, S. Thompson, L. Bartle, N. Green.* Third row: *B. Reynolds, N. White, L. Kariean, M. Godoshian, J. Willis, E. McDaniels, B. Hoopingarner.*

Hi-Y. First row: *T. Kampsen, G. Erickson, C. Fitzgerald,* sponsor *Mr. Mack, G. Kline, P. Campbell.* Second row: *J. Boyd, J. Villa, W. Boettger, J. Hamberg, A. Morris, R. Genereaux, T. Villa, R. Parr.*

Main office Assistants. First row: *S. Benson, S. Serwin, J. Smith, B. Nosanchuk, L. Ross, K. Hamilton.* Second row: *D. Morey, L. Wright, J. Williams, K. Strand, E. Polson, L. Fought.* Third row: *S. Adams, J. Spires, S. Harris, L. Wallace, G. Hunter, D. Coleman.*

Bookstore Assistants. First row: *K. Knaus, J. O'Berry, E. Shorter.* Second row: *J. Kettonen, A. Anderson, D. Martin.* Third row: *P. Preston, D. Beaty, J. Reene, N. Crick.*

Attendance Office Assistants. First row: *S. Hardenburgh, S. Carroll, S. Seibert, G. Houck, P. Sherman, B. Reynolds, S. Gowdy, P. Estrada.* Second row: *M. Thompson, S. Jones, N. Green, D. Coleman, G. Steffey, R. Beglarian, E. Davenport, O. Ruiz.* Third row: *T. Lauinger, S. Millard, L. Thick, E. Sherrell, S. Green, C. Peques, L. Jordon, S. Davsi, B. Fisher.*

Future homemakers. Seated: *P. Sherman.* First row: *C. Walker, B. Hoopingarner, C. Gentges, S. Adams, E. Davenport, L. Gatzmyers.* Second row: *R. Anthony, J. Mansfield, J. Davenport, E. Sherrill, S. Harris, C. Parker, J. Tiernan.*

Future teachers. Seated: *B. Wheeler, B. Nosanchuk, J. Anderson, S. Benson.* First row: *J. Boyd, K. Hamilton, S. Cole, L. Deaton, C. Wilson, C. Christie, J. Goldman, D. Crawford.* Second row: *S. Johnson, P. Cox, B. Rotsel, S. Johnson, C. Everling, A. Treece, G. Goines.* Third row: *B. Johnson, B. Kirk, L. Koch, C. Wait, D. Woods, D. Humphrey, P. Barron, L. Bessent, V. Bunce.* Fourth row: *D. Vandike, L. Ross, C. Dudas, M. Morrow, S. Serwin, S. Wharff, S. Davis, L. Cody.*

Future Nurses. First row: *J. Brembry, C. Girst, C. Piques, C. Hight, A. Estralda, S. Turner, M. Villa.* Second row: *C. Clarkston, C. Murphy, C. Clark, B. Hayes, J. Reid, L. Edwards, M. Milton, L. Gonzolas, V. Vandergriff, L. Lafferty, G. Jones.* Third row: *B. Fowlkes, C. Martin, M. Milton, S. Gordon, L. Henderson, C. Minnich, L. Davis, P. Shepard, J. Hodge, B. Howell, S. Burford.* Fourth row: *J. Willis, K. Lane, D. Johnson, J. Williams, M. Russell, S. Teasely, D. Brown, F. Killan, B. Morgan, M. Hirsch.*

Projectionists. Seated: *D. Wilcox,* Sponsor *B. Cook, S. Bourgeau.* Second row: *P. Lawrence, N. Minor, G. Stickney, A. Armistead, R. McPhearson.* Third row: *B. Hogg, R. Austin, A. Byers, P. Thomas, H. Ruple, G. Stephison.* Fourth row: *D. Gracey, K. Johnston, J. Dunlap, J. Warren, G. McClendon.* Fifth row: *J. Gaiter, B. Porritt, D. Walls, J. Kusk, J. Villa, K. Dirkes.*

Library assistants. First row: *C. Hardiman, L. Smades, J. Claus, C. Fitzgerald, P. Davidson, J. Keefer, K. McBride.* Second row: *A. Pearson, K. McLain, D. Bernier, J. Haskins, G. Stickney, S. Hairston, R. Wall.*

Forensics. First row: *W. Chafets, C. Hight, R. Sullivan, C. J. Godoshian, J. Embree, C. Morris, E. Elderson.* Second row: *B. Francis, C. Beckett, M. Rosner, R. Wine, C. Gay, C. Johnston, H. Williams.* Third row: *T. Hahn, J. Carline, J. Rochon, K. Carless, S. Hardiman.*

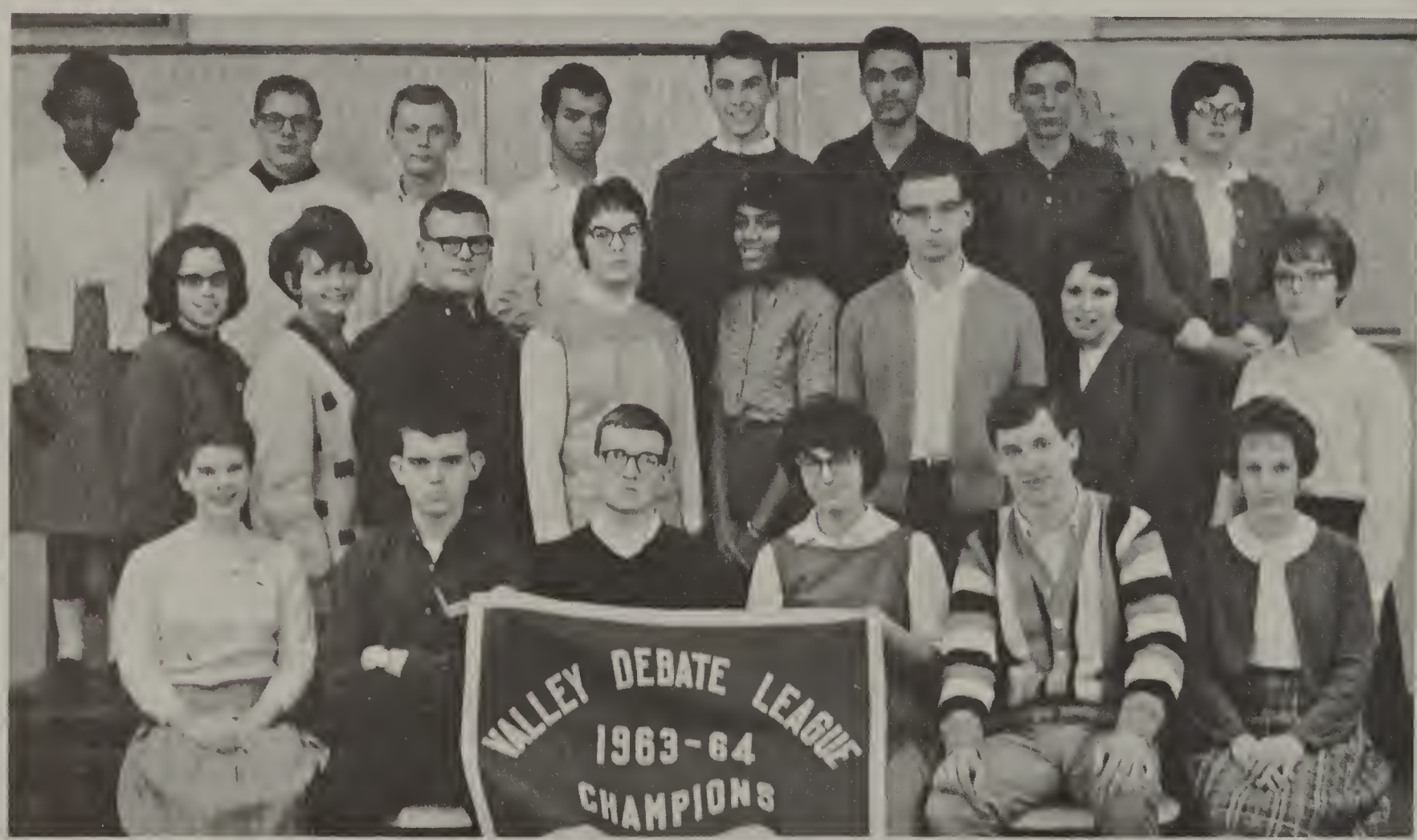

Debate Team. First row: *L. Schoonover, R. Sullivan, D. Taylor, C. J. Godoshian, J. Embree, C. Morris.* Second row: *R. Wine, P. LaLonde, D. Jarvis, C. Hight, K. Woods, H. Schick, S. Thick, V. Bunce.* Third row: *M. Barrett, J. Warren, T. Hahn, V. Francis, J. Murphy, H. Williams, K. Carless, C. Johnston.*

Quiver Staff. First row: *S. Bennett, C. Coffing, B. Larson, R. Tripp, B. Olds, J. Baker.* Second row: *M. Worthy, K. Widedefield, C. Wilton, G. Hunter, R. Austin, S. Cox, M. Calhoun, A. Rofe.* Third row: *A. Madsen, G. Jergensen, C. Miller, R. Underwood, S. Bedford, D. Beacco, S. Hardenburg.*

Tomahawk. First row: *R. Redding, D. Post, J. Belanger, C. Rapaport, J. Hofmeister, D. Parker.* Second row: *L. Leonard, D. Patton, B. Rotsel, C. J. Godoshian, J. Livingstone, K. Sutt, N. Ward.* Third row: *T. Knudsen, C. Wait, D. Hutton, J. Anderson, J. Shepard, L. King, J. Bos, G. Goines, C. Everling.* Fourth row: *R. Benter, C. Fitzgerald, R. Seiss, D. Pillow, G. Ellenwood, B. Chafets, D. Taylor, R. Merriman.*

Teacher's Workroom Assistants. First row: *M. Manukian, S. Brady, K. White, S. Warren.* Second row: *A. Thurmond, M. Messer, S. Rugenstein, L. Proffitt, P. Hall.*

Girls' Glee Club. First row: *J. Gordon, C. Gowan, C. Vanderlind, N. Hsu, D. Brown, S. Froede, L. Epley, L. Sundahl, G. VanLuven, S. Brown.* Second row: *E. Payne, J. Johnson, J. Almas, B. Johnson, K. Cosma, J. Graham, B. Lanham, S. Hutchins, L. Lawrence.* Third row: *L. Brannen, C. Howlett, A. Strait, L. Morse, L. Grogan, B. Benson, K. Warren, N. Taylor, J. Dawson.*

Gym Assistants. First row: *S. Miller, S. Huntzinger, S. Bennett, M. Cohen, J. Goldman, S. Benson.* Second row: *S. Warren, C. Erickson, S. Burford, L. Gay, P. LaLonde, S. Moore, S. Baird, B. Troxell.* Third row: *J. Belanger, L. Berry, C. Wilson, A. Collins, M. Swan, N. Burgdorf, V. Fox, J. Miller, C. McFarland, A. Hubbard, L. Sundahl.* Fourth row: *C. Corpron, J. Dearing, C. Bass, L. Ross, S. Serwin, M. Russell, D. Burrell, C. Schoonover, L. Nelson, L. Cody, J. Mansfield.*

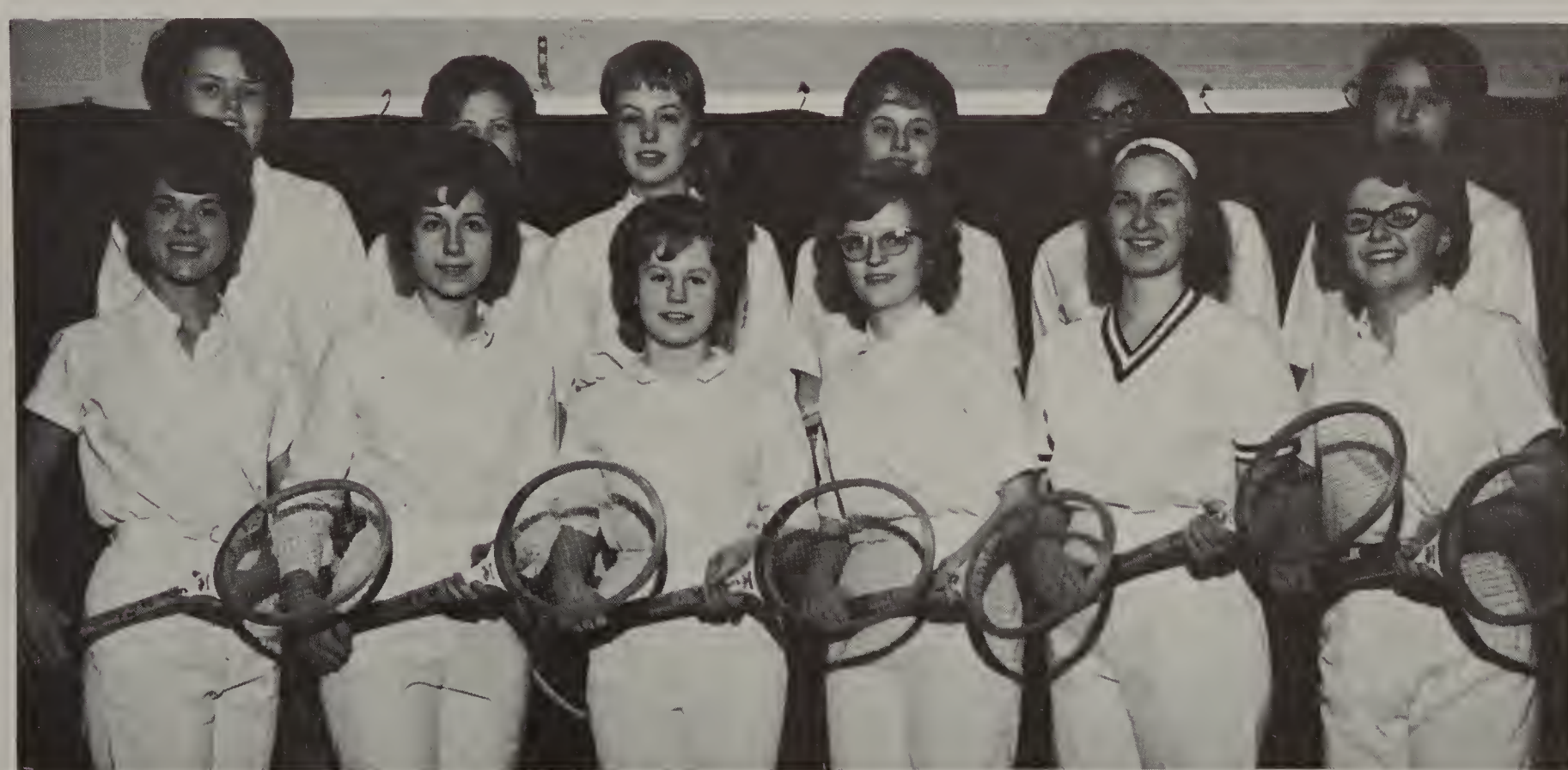

Girls Tennis Team. First row: Sponsor, *M. McKim, O. Bogdanov, M. Brown, C. Erickson, C. McDowell, S. Bennett.* Second row: *K. Madsen, J. Dawson, J. Dearing, D. Brown, C. Bass, S. Cox.*

Student Union Staff. First row: *G. Jurgenson, C. Wilson, D. Olsen, A. Hubbard.* Second row: Sponsor *Mr. Zimmerle, L. Davidson, D. Beacco, M. Swan, D. Darrow, K. Widdifield.* Third row: *M. Doerr, D. Sharette, D. Marlow, M. Morrow, S. Pompeiian, H. Collias, F. Deni.* Fourth row: *L. Jackson, C. Clark, S. Serwin, K. Bronoel, R. Koprince, T. Stearns, S. Herzog.*

Student Council officers. First row: Vice President *Mark Papazian,* President *Linda Fought.* Second row: Treasurer *Val Fox,* Sergeant at Arms *Glenn Sutt,* Secretary *Nancy Jack.*

Booster Club officers. First row: Treasurer *S. Warren,* Vice President *C. Wilson,* President *P. Hill,* Secretary *C. Morris.* Second row: Poster Chairman *S. Thomson,* Stadium Chairman *C. Bass,* Sales Chairman *D. Coleman.*

Cheerleaders. First row: *T. Mullen, N. Ward, C. Wilton, E. Payne, C. Corpron, S. Huntzinger.* Second row: *S. Warren,* Basketball Season Captain *N. Jack, P. Gentry,* Football Season Captain *C. Gaensbauer, S. Hardenburg, M. Calhoun.*

American Field Service. First row: *D. Patton, R. Koprince, D. Crawford, C. Wilton.* Second row: *A. Hubbard, C. Krarup, T. Knudsen.*

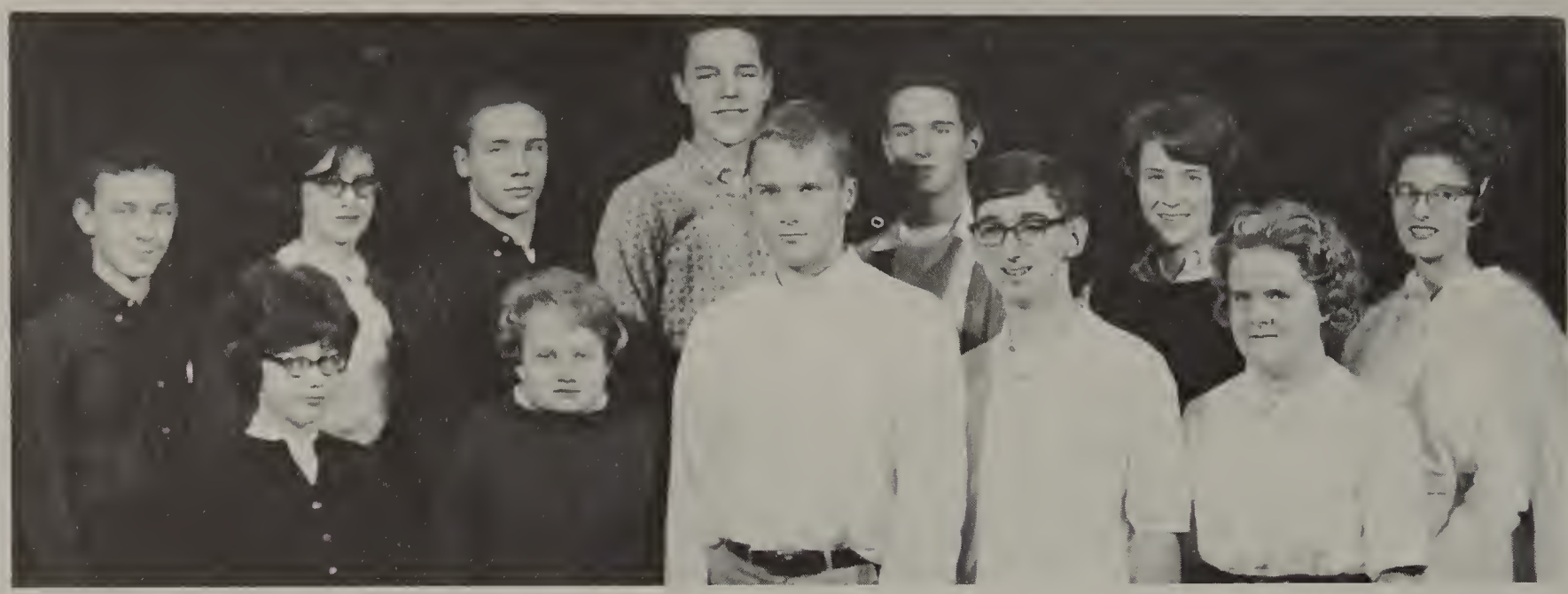

Biology Club. First row: *D. Darrow, M. Doerr, R. Koprince, C. Fitzgerald, L. Davidson.* Second row: *P. Schlesinger, G. Jurgenson, D. Quinn, R. Seiss, D. Post, D. Patton, D. Olsen.*

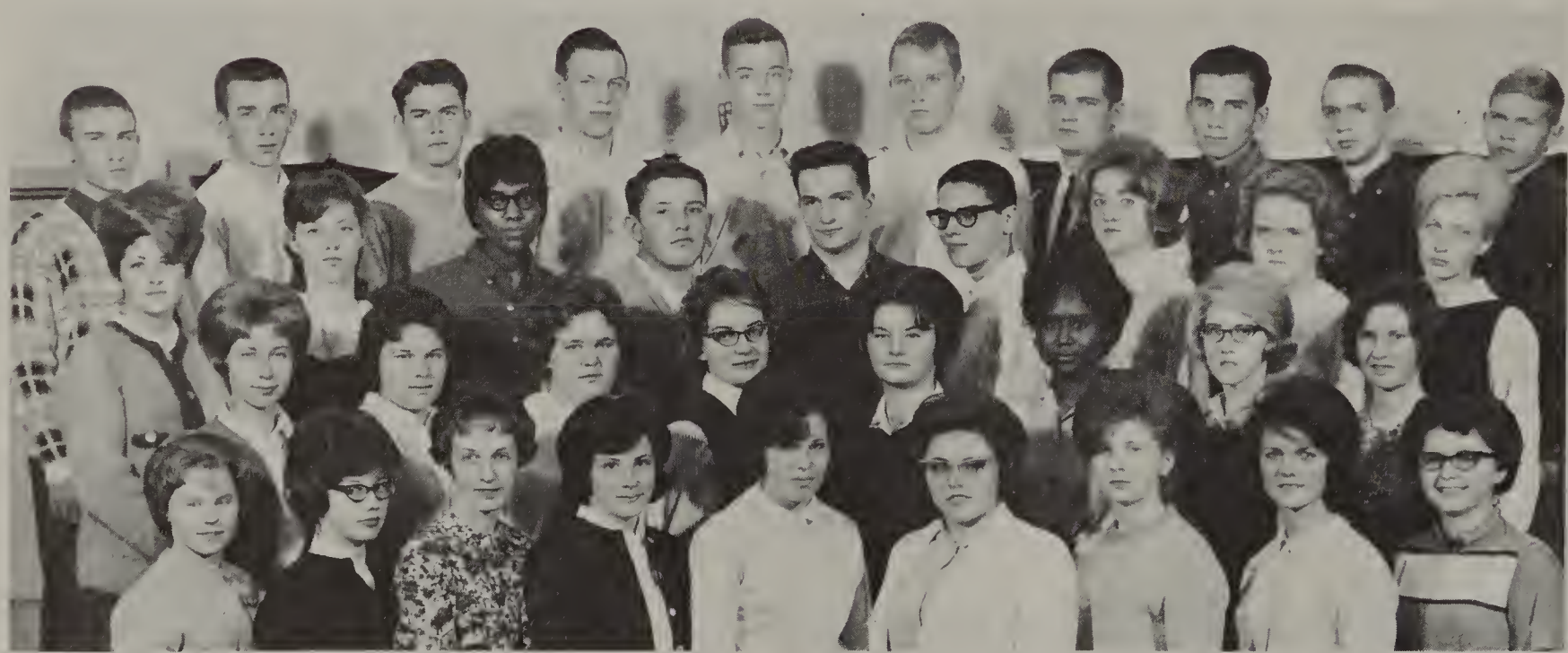

Lab Assistants. First row: *M. Brown, D. Darrow, C. Morris, C. Rapaport, S. Thick, B. Boomer, M. Pearson, M. Calhoun, S. Bennett.* Second row: *O. Bogdanov, L. Bartle, P. Shepherd, M. Patterson, J. Miller, F. Killian, K. Wilson, C. McDowell.* Third row: *L. Marlow, C. Girst, K. Woods, J. Nienstedt, J. Howard, S. Lambouris, C. Janicki, L. Davidson, J. Jackson.* Fourth row: *B. Heathman, C. Hubbard, B. Travis, W. Williams, T. Smith, R. Koprince, D. Reiter, J. McNeely, B. Kesselring, T. Schroeder.*

Cheerblock. First row: *J. Dawson, C. Potter, J. Miller, F. Anthony, C. Ennis, M. Pearson, A. Warring, N. Lee, M. Butler, C. Martin, D. Moore, K. Kennaday, D. Page, J. Atkins, Ellenboone.* Second row: *J. Miller, J. Joseph, K. Shaw, M. Robinson, N. White, S. Bonds, B. Anthony, C. Erickson, C. McDowell, S. Cox, M. Cohen, M. Thompson, V. Banks, V. Atkins, K. Etchen.* Third row: *C. Minnich, S. Andonian, R. Armistead, S. Stafford, R. Armistead, S. Thompson, B. Hoopengardner, L. Bartle, K. Lane, A. Thomas, B. Cohen, K. McDonald, E. Traylor, V. Banks. K. Woods.* Fourth row: *C. Beckett, J. Huff, C. Clarkson, S. Barnett, S. Ninotti, K. Devereaux, D. McCall, V. McCallister, L. Gonzales, J. Karians, S. Oshust, H. Walker, B. Falls, L. Seay, T. Long.* Fifth row: *L. Ruff, D. Rogers, V. Lenihger, C. Stanke, P. Powers, G. Thomas, L. Walker, M. Edwards, S Lewis, J. Watkins, P. Lee, J. Davenport, S. Forslund, S. Hardenburg, J. Willis.* Sixth row: *G. Pickett, C. Hamilton, M. Ellsworth, M. Scott, C. Bergo, S. Adams, K. Bessent, J. Finch, R. Watkins, C. Hunt, M. Thompson.*

Activities unify, reinforce and expand school spirit

In case you find a mistake in this publication, please remember it was put there for someone's benefit. We try to please everybody, and some people are always looking for mistakes.

"Dragon" Casts

Carole Beckett finds a spare moment to study the script during a rehearsal of Land of the Dragon.

Learning intricate oriental gestures becomes a part of rehearsals as Carole Beckett and Susan Capuzzi practice for Dragon.

Spell Over Young Audience

Mary Jo Myers, as the princess, pleads with Charlotte Janicki and Charles Weatherbee, the Empress and Emperor, to release her from the tower, while Marcia Thompson, Diane Clarkson, and Carole Beckett look on disapprovingly.

Fiona McClaren, Carolyn Gaensbauer, is "Waitin' for My Dearie."

'Brigadoon, Brigadoon . . . There my heart Forever lies.' 'Once in the Highlands'

Lying under sable skies, the Scottish village of Brigadoon has been blessed two hundred years ago, and lapses into a sleep from which it awakens only once in every hundred years. No villager is allowed to leave, or the enchantment will be broken and the town will disappear forever. A stranger, however, can stay if he falls in love.

Two Americans, Tommy Albright and Jeff Douglas, accidentally discover the village. Tommy meets a lovely lass named Fiona MacLaren and falls in love with her. However, Tommy soon begins to doubt the reality of Brigadoon and returns to America.

While in America, Tommy is haunted by his memories of Fiona and her Brigadoon. Finally, he returns to Scotland to find Fiona.

Carolyn Gaensbauer as Fiona and Edie Payne as Meg wait off stage for their cue during previews of Brigadoon. *Greg Stickney helps out with the mechanics back stage.*

Musical director, Robert Setterlind and Joyce Livingstone, student accompanist, check over the musical score.

Stuart Packard goes over the preview excerpts from Brigadoon *with the principle characters and their musical director.*

Edie Payne, who plays Meg Brockie, performs a solo, "My Mother's Wedding Day."

Chorus members Cindy Mitchell, Jill Dearing, and Jill Graham give vocal support to singing leads.

Charlie Dalrymple, portrayed by Bill Chapdelaine, fervently tells of his coming marriage.

Administration Guides . . . Decides . . .

Listening to the views of a fellow board member, William Anderson, Dr. Dana P. Whitmer, and Elsie Mihalek consider a proposal.

Lewis Crew
Richard Fell
William Lacy
Dana Whitmer

Superintendent of Schools, Dana P. Whitmer, analyzes issues presented by the Board.

Bi-monthly meetings, under the direction of William Anderson, find a capable team of board members confronted with the complex problems of finances, facilities and supplies.

The Board, which serves without salary, must create and maintain a continuing harmony within the school system as it sets policies for the welfare of student activity.

Such worthwhile projects as remodeling the auditorium and constructing additions for various school buildings are included in a summary of Board accomplishments.

Richard C. Fell, Assistant Superintendent of Business and Staff Personnel, is often concerned with building new schools and rehabilitating the old.

Francis Staley

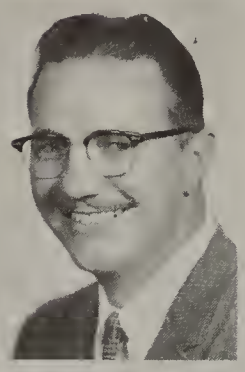

Donald McMillen

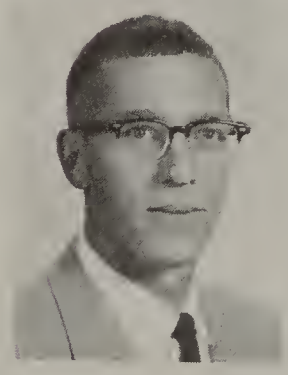

Wesley Maas

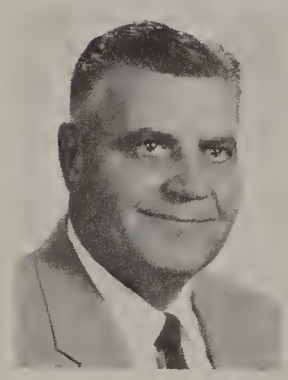

Harold Smead

Pontiac Central main office — GHQ for the business of education — Assistant Principal, Donald McMillen.

The local administration at PCH creates conditions most suitable for learning

"The job of the high school administration is to create those situations by which students may best learn," says newly-appointed, assistant principal, Wesley Maas.

The local administration of Pontiac Central accomplishes this task through programming, scheduling, supervision of instruction, and curriculum development.

Administrative Assistant Harold Smead faces the attendance problem with a smile.

Assistant principal Wesley Mass waits . . . and waits . . . and waits . . . for the P.A. system to be repaired.

Ticket Manager John Burton and Principal Francis Staley meet the rush for tournament tickets head on.

Counselors . . . guide . . . instruct . . . inform

Vera Mae Adams

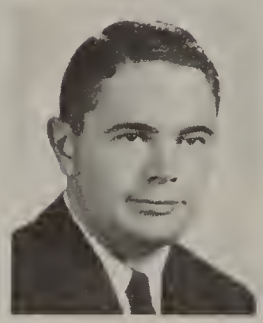

Roy Gallipo
William Graham

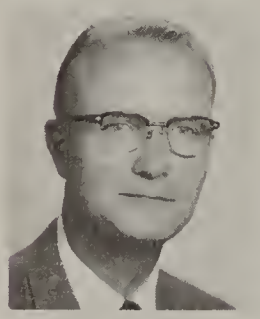

Gerald Hunt
Rose McDonald

The counseling department, under the direction of Donald McMillan, constantly seeks the best program through which students may learn to assume the responsibility for intelligent self-direction. To guide, instruct, and inform is the counselors' main concern.

One aspect of their work involves the testing program. Several aptitude and interest tests, such as the National Educational Development Test for tenth graders, the National Merit Scholarship Qualifying Test for both eleventh and twelfth graders, are offered during the year.

These tests provide the students with a purposeful means of understanding himself and his needs. Once these basic needs are recognized, the student and counselor are able to plan together an appropriate curriculum.

Vocational Counselor Roy Gallipo interviews Dick Gooley in order to determine his job qualifications.

Counseling at PCHS goes on behind closed doors and in front of unfocused cameras.

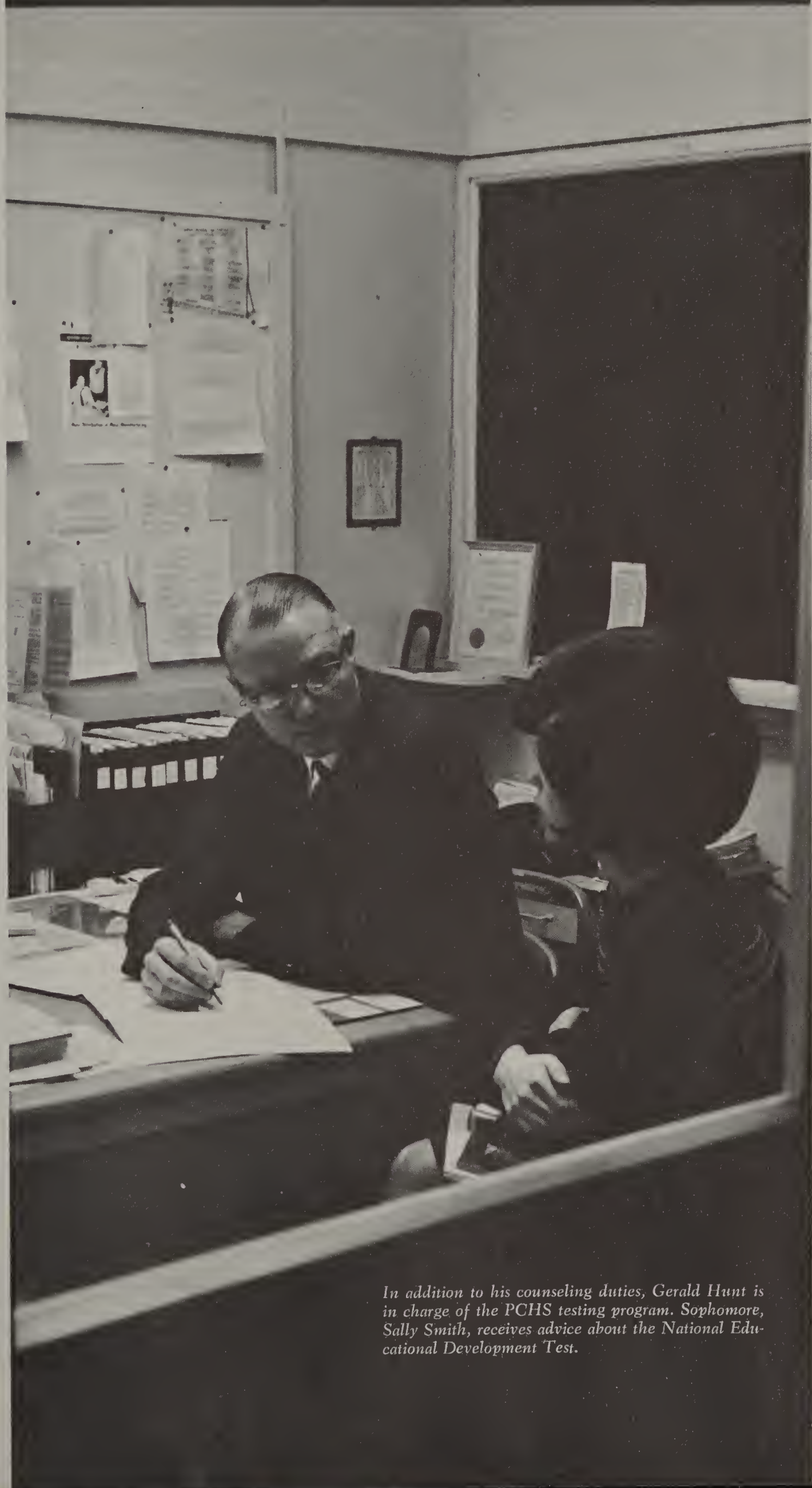

In addition to his counseling duties, Gerald Hunt is in charge of the PCHS testing program. Sophomore, Sally Smith, receives advice about the National Educational Development Test.

The light of guidance provokes self-assurance, creativity, and stability for all students

Students can call on Rose McDonald to find a mammoth list of careers and information on the right courses.

Donald McMillen assists a new student in programming a schedule tailored to fit his individual needs and goals.

Arlene Nichols
Richard Tilwick

Gordon Earhart
Elsie Wartman

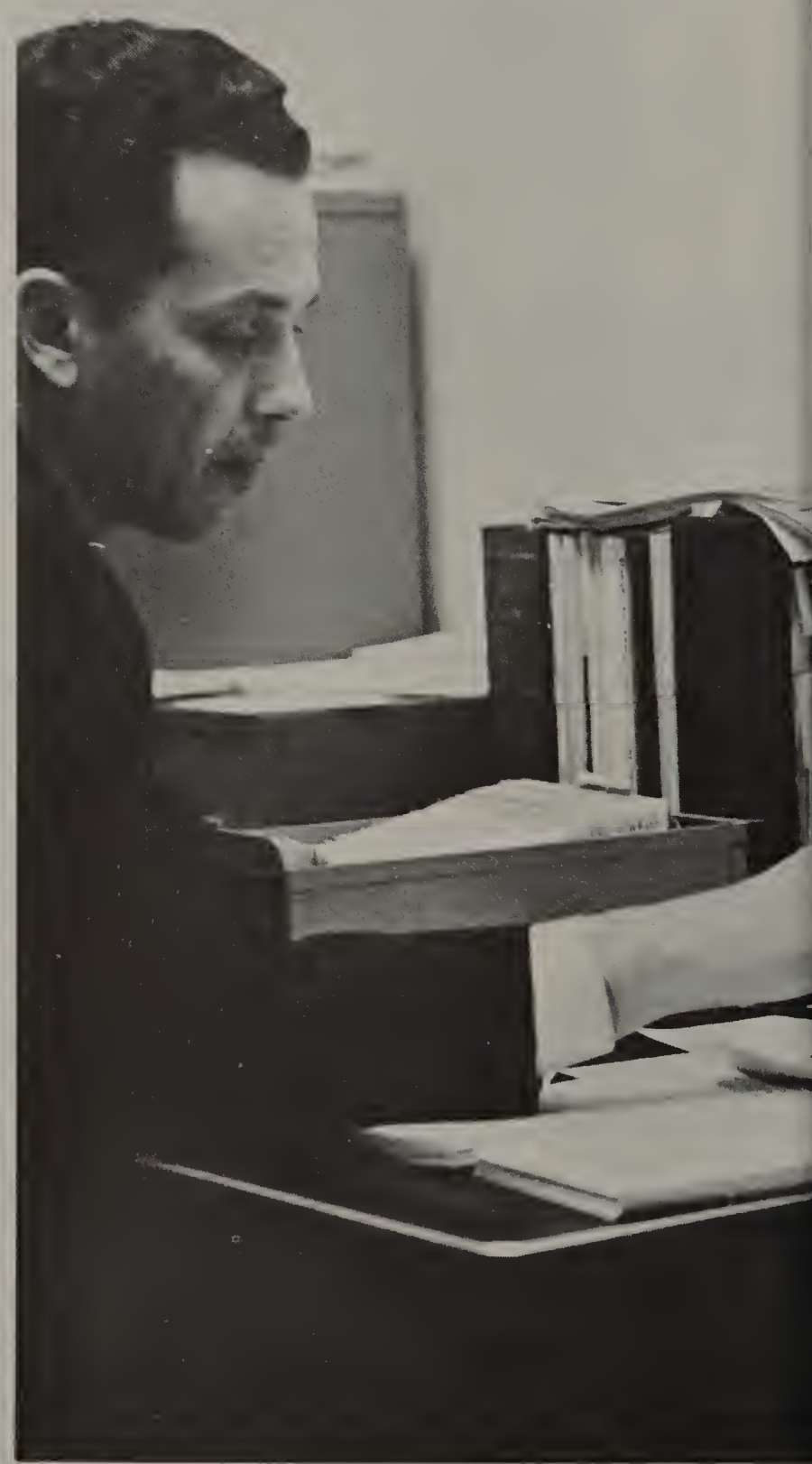

Counselor Bill Graham helps a student analyze her test scores.

The procedures of taking college entrance exams is explained to Judy Smith by counselor Richard Tilwick. This is only one of the many jobs which counselors must be capable of handling.

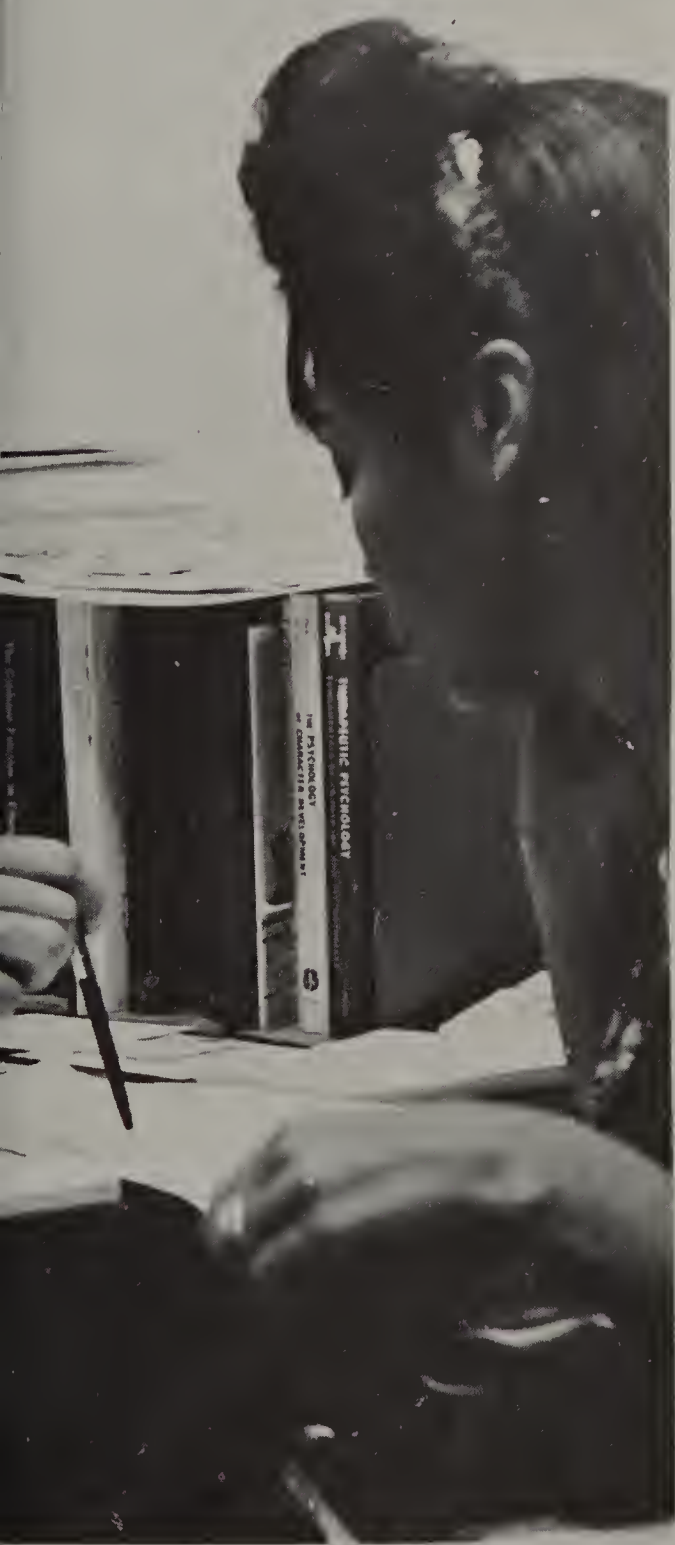

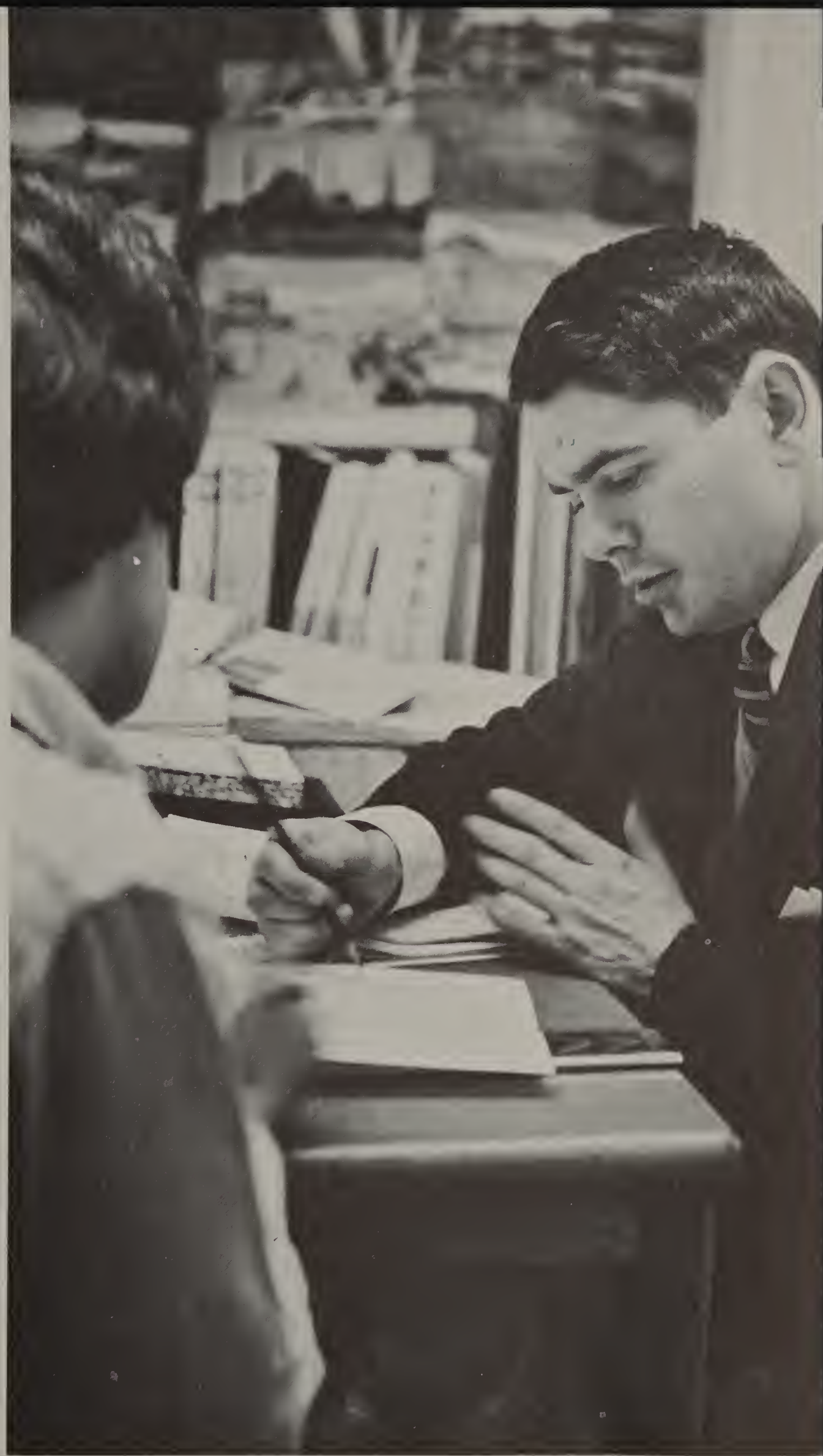

Two-rack system gives students an opportunity to develop English skills

The English department is organized in a two-track system. The business English curriculum stresses composition, letter writing, and practical English.

Students in the college prep curriculum are prepared to handle college English classes through studies in American, English, and World Literature, with an added stress on composition.

The globe trotters, Marla Jackson and Elizabeth MacDonald, have planned a grand tour of Europe which will obviously yield insight into the literature which their English students explore.

Ida Barr
Elise Best
Kenneth Brown
Esther Eis
Lewis Hayner

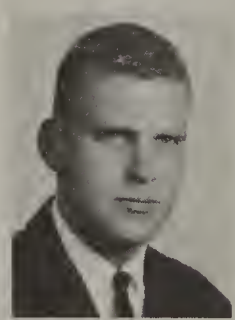
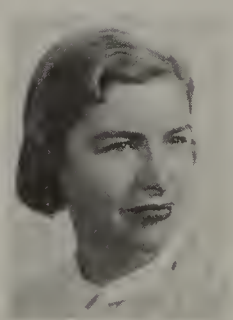

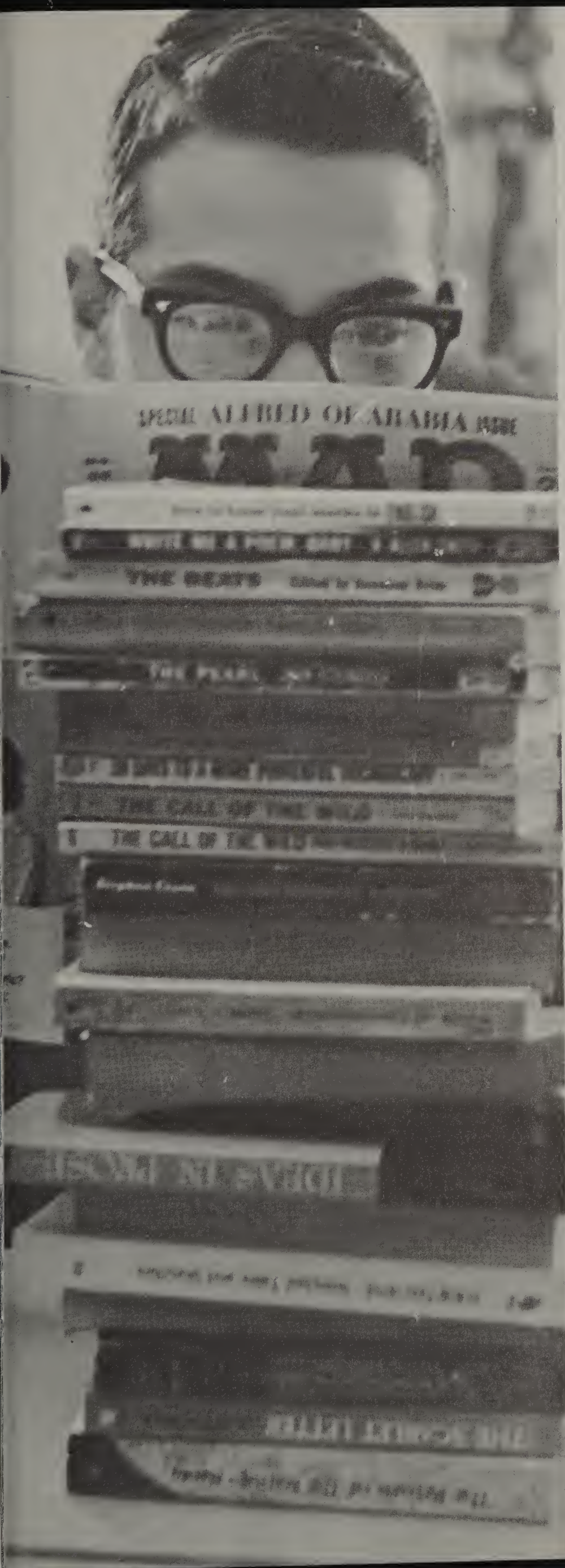

Gretchen Hubacker
James Hudson

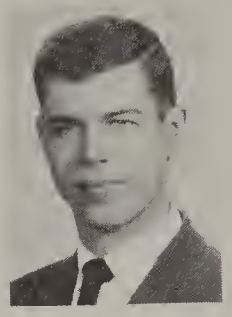

Marla Jackson
Maxine Jackson

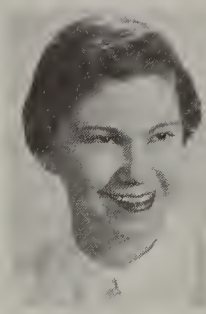

Blair Johnston
Helen Lapisch

Betsy McDonald
Thomas Metzdorf

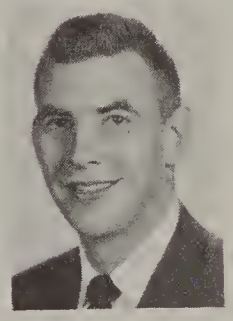

David Muxworthy
William Richardson

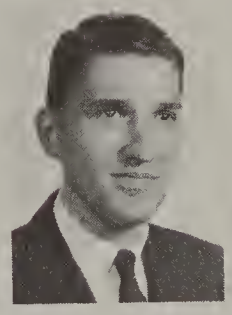

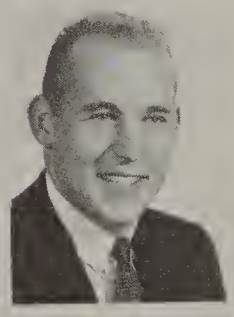

Joan Stinson
Beverly Tucich

"Students at PCH are mad about reading,"—Roger Peacock.

Books prove to be a valuable projection of man's wit and knowledge

Clearing of desks, chins in hands, pencils in mouths; ready. Dru Peterson, Richard Crawley, and James Ison seem to be.

A wide, varied world of literature provides a background for many explorations in language and fills the mind with special enrichment.

The school library, through books, magazines and pamphlets, helps students extend the boundaries of their knowledge and experience.

By making materials readily available, the library stimulates the reading habit and contributes to the development of attitudes toward learning.

John Donohoe strikes a pensive pose as he ponders a Shakespearean character's motives.

Doris Haynes

Judith Weese

Doreen Beacco discovers that a problem within the field of language arts is solved with such helpful tools as the Old English Dictionary.

English classes probe deeply into the different worlds of literature by exploring the life that inhabited them.

Lenore Schoonover participates as Speaker of the House in civics, where students learn the how and why of congressional action.

Diligently working to prepare an agenda for a mock session of Congress are Richard Starnes, Chairman of the Rules Committee, and fellow congressman Roy Johnson.

Michael Bell
John Burton
William Deibel

Esther Eis
Roland Hallquist
Gordon Henry

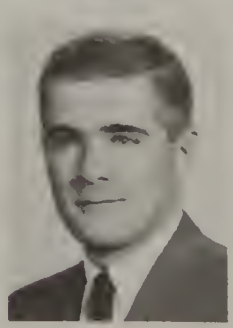

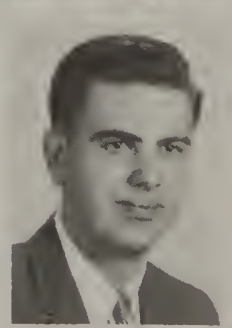

T. V. Johnson
Michael Kenny
Anton Lingl

The future of tomorrow lies in wisdom and insight gained from the past

The courses offered through the social science department are concerned with various phases of time; there is a past through which one learns to contend with the present and to foresee the future.

Through American, world, and Asian histories, students gain insight and wisdom from past experiences. Upon this knowledge will be based the interpretations compiled through the courses of American problems, civics, economics, and international relations.

The future citizens, politicians, and diplomats of America will discover this background of social science to be a necessity in maintaining a peaceful destiny for the world.

James Maywhoor

Melvin Nuss

Roger Shepler

Walter Smith

Fred Zittel

Techniques of House procedure are effectively demonstrated as the Speaker, Lenore Schoonover, presides over a meeting concerned with the introduction of student-drafted bills.

Bob Heathman experiments with centripetal force.

Light of knowledge dissolves ignorance

The intriguing world of science evolves from the shadows of ignorance into the light of knowledge. An inquiring mind obtains answers through experimentation. Confused thinking finds order in deductive reasoning as scientific theories are applied to problems. Unskilled hands become accustomed to the use of tools as studies progress, and the main goal of science, to learn, is met.

Modeling this year's fashionable garb, a basic low-neck cotton knit, complemented by round-toed rubbers, is this meager-looking Centralite who may sometimes be seen haunting the closets of biology classes.

The rotation of a weight in a circle is part of a physics experiment on centripetal force. Bob Heathman and Bill Travis calculate the amount of force which is directed inward.

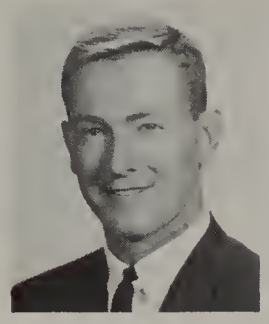
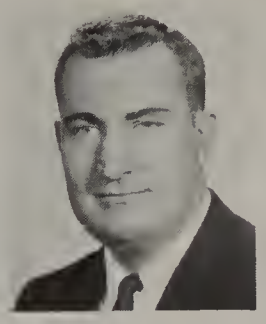

Jerry Beckner
James Bowie
Marion Lehner

David Siple
Ken Stevenson

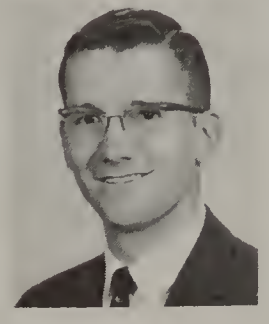

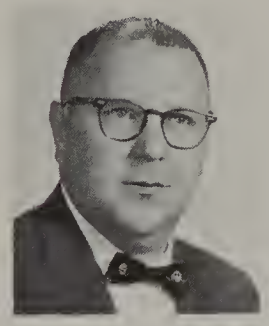
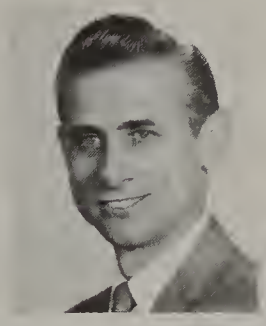

Maurice Levine
Lester Mack
Roger Shepler

Douglas Treais
Judy Ungvary

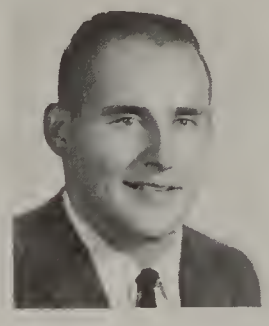

Flasks, gas bottles, beakers, and test tubes all add up to determining the molecular weight of a gas. Exploring her version of correct formulating to Carol Gray is Beverly Nosanchuk.

Michael Andonian
Joseph Blank

Mary Gibbs
Kenneth Huffman

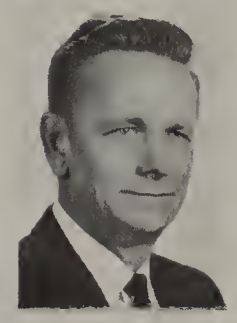

Donald Kaiser
Dolores Morse

Eddie Porter
Joyce Sweet

William Tompkins
Beatrix Vogel

Seniors Bruce Kesselring and Tom Smith acquire college credits by taking an extra course of Probability and Statistics at Oakland University.

Karen Beebe and Dennis O'Neill discover that they must analyze the problem before they can construct the figure.

Student minds are stimulated by the demonstration of problem solving procedures

"The mathematics curriculum of Pontiac Central has as its goal a better fulfillment of the needs of students at all ability levels," states Joseph Blank, department head.

More visual aids, such as film strips, plastic models, overhead and opaque projectors, and model kits are used throughout the department to demonstrate problem solving procedures.

This is the first year that Advanced Mathematics is being offered as a full year course in the rapid learner program. The first semester of this program is a course in Probability and Statistics.

From math improvement to advanced math, skills are developed in logical thinking and understanding.

One danger of putting your nose to the grindstone is the inhalation of eraser dust.

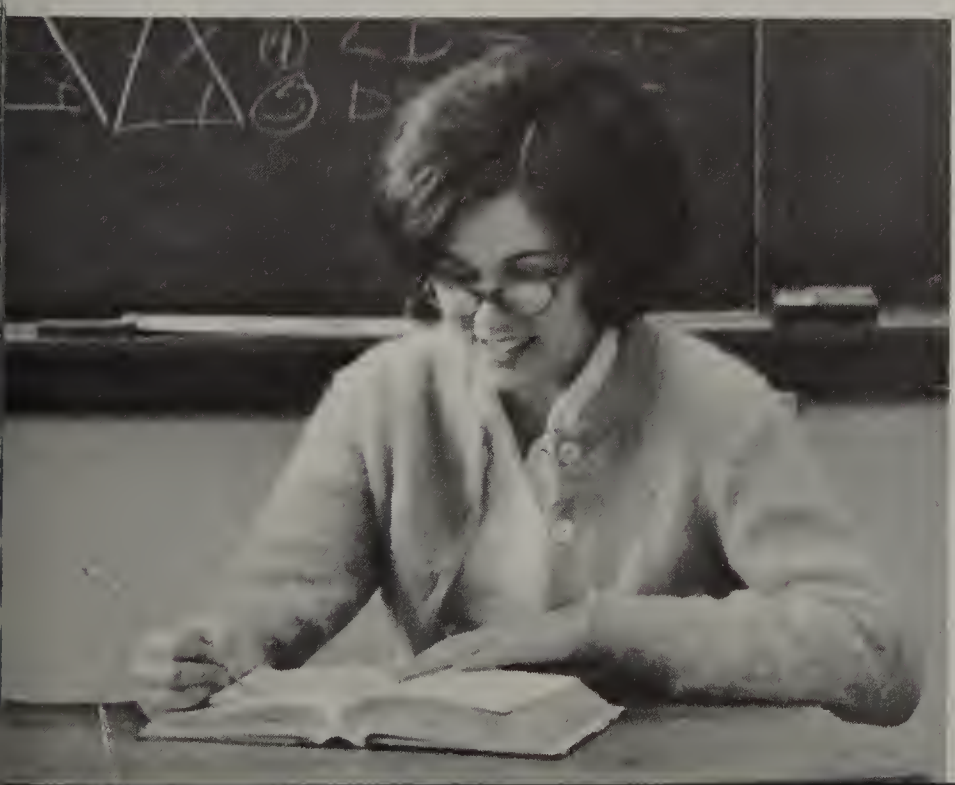

Paul Wine, an advanced math student, studies for the Michigan Math Prize Competition Test. Paul placed sixty-fourth among the twenty thousand competitors.

Helen Anderson
Gretchen Hubacker

Anton Lingl
Frances Martz

William Richardson

Essen, trinken und freuen! Adding an interesting aspect to their study of the language, German Club members, sponsored by Anton Lingl, enjoy a typical German meal with all the trimmings at Metzger's in Ann Arbor.

— . Por Dios! — says Judy Almas scratching her head thoughtfully, while applying herself to Spanish.

Bruce Bigler examines a pile of French magazines designed to broaden cultural background and outlook.

The links of learning form a sturdy chain

The intricate chain of communication is composed of intellectual, emotional, and technical links. Weaknesses in each of these links face communications teachers continually.

Through weekly radio programs, radio speech classes meet one phase of the challenge — that of stressing a correct form of oral English. The dramatics department also combine verbal and intellectual enrichment by producing two plays.

An invaluable link of the chain is found in the thought provoking phases of foreign language and literature. With such links, the chain is strengthened into a strong line of communication.

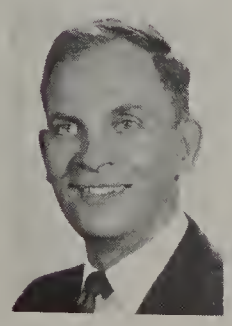

Stuart Packard

Walter Smith

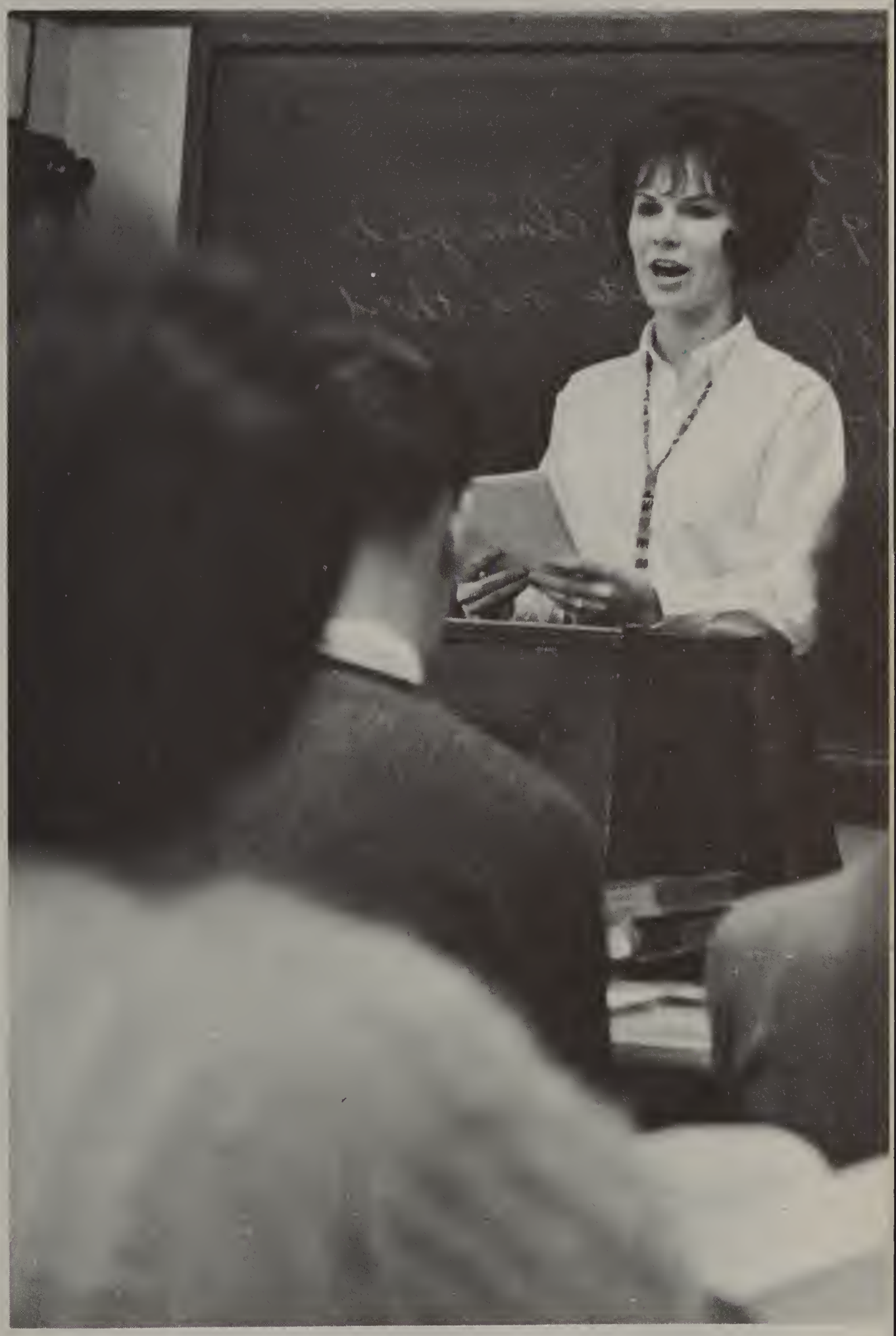

Posture, poise, and enthusiasm build a background of preparation in forensics for Carole Beckett.

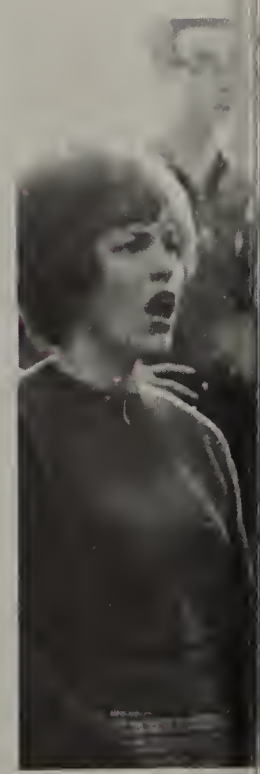

Yolanda Lemus practices in the solitude of an empty orchestra pit.

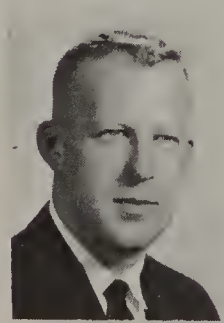

Richard Morse
Robert Peterson
Yvonne Hamlar
Robert Setterlind

John Chasteen awaits a cue for his drum roll.

Voices, instruments blend to form a mood of music

New and enlarged sections in both vocal and instrumental music departments provided an opportunity for a wider variety of musical selections.

This year's orchestra, the biggest ever, was able to broaden its score to include symphonic music.

A group of Madrigal singers, specializing in early French, English, and Italian songs were added to the vocal music department. Other vocal groups stressed sight reading and music appreciation.

In addition to playing for pep rallies and at games, the band earned a rating of "excellent" in the state music festival.

A Capella Choir provides rich and rewarding experiences for choice vocalists. Determined practice pays off.

Trumpets blare as band members practice for upcoming recordings, pep assemblies, football games, and concerts.

Contact with small children develops patient and understanding child-care methods for home economic students.

Carolyn Baldwin

Basic tools become creative implements

Jacqueline Bodine
Yvonne Hamlar

In both fine and commercial art, ingenuity is a quality exhibited by PCH art students. Acknowledged success has been achieved in various projects, notably, stage scenery, posters and advertising designs.

The home economics student engages in mastering the intricacies of the home. Here the student, in an actual home environment, learns to cook, sew, clean, and shop with the efficiency of an economist. New fields are being opened also, such as market buying and home building.

Children are brought into home economics classes to provide "live" experience which is often "lively."

One assignment of commercial art students is to design a letterhead. Jim Crump has chosen a totem pole.

Carolyn Gaensbauer illustrataes the intense concentration necessary to develop a successful commercial work of art.

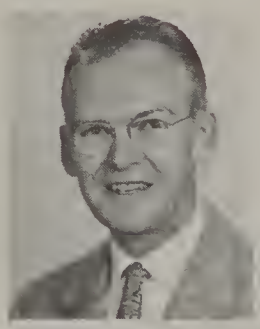

John Allshouse

Jean Smith

In one of the popular, general art classes, a hand carved abstract is completed by its creator, Charles Pryor.

Acquired skills equip students refer future commercial world

Through the business curriculum, students acquire an awareness of the world around them and the basic skills essential to a successful economic life.

The business sequences offered are stenographic, clerical, and retailing. In store-like classrooms, students acquire confidence in selling. Speed and accuracy provide a winning combination in specialized courses such as typing, shorthand, business math, and bookkeeping.

The Co-operative Training Program, in cooperation with the business community, provides the course with an element of realism as students are given on-the-job training.

Let your fingers do the walking on the typewriter keys; read the draft, learn the facts, find new speed.

Doug Wilcox and Judy Knott prove that although quick fingers can land you in jail, they are a great asset in a typing class.

Katie Dell
Olga Distad

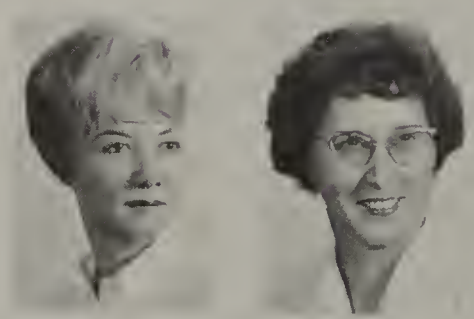

Mildred Loper
Ella McManus
Orra Muter

Adjust seat. Adjust mirror. Lock doors. Fasten seat belt. Ten, nine, eight . . . Blast-off for Driver's Ed.

James Graybiel

Ralph Grubb
Dean Wilson

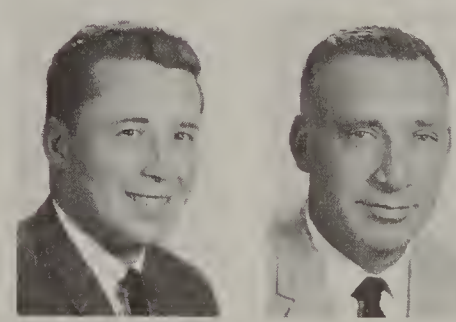

Kay Crawford files for fun and profit at Pontiac General Hospital.

Carmi Odell
Thomas Osler
Ralph Rotsel
Gaynl Spalla

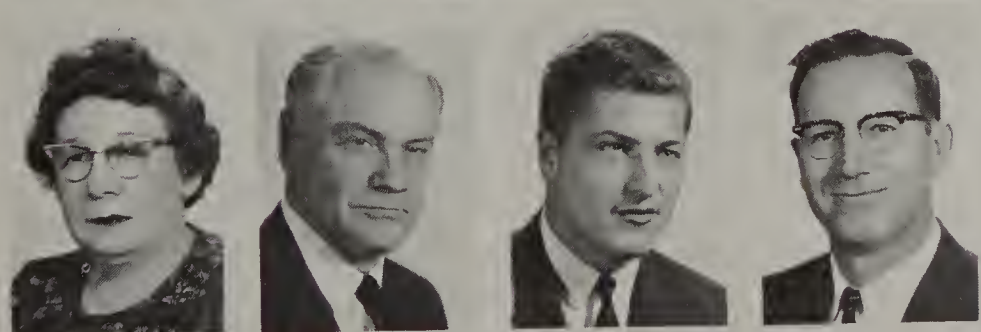

Bertha Stephens
Homa Tindall
William
Tompkins
John Zimmerle

Working in the machine shop, Paul Thompson seeks training for a future occupation through an industrial curriculum.

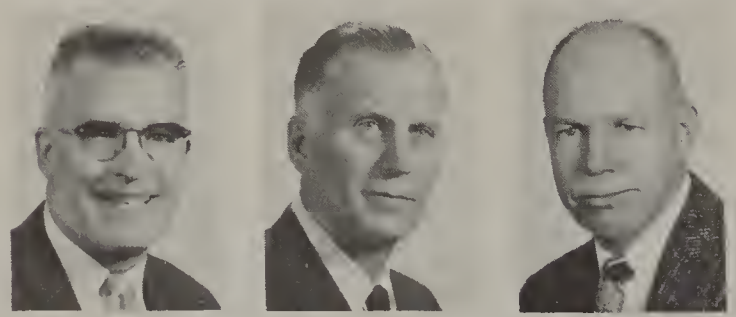

Joseph Atwell
Ted Carlson
Ralph Gardner

William Gutherie
Kenneth Huffman
Donald Kaiser

Time, talent, and T-square are employed by Arla Tannehill in achieving the draftsman's precision.

Shops–the precedent of modern industry

Through courses on the industrial curriculum boys are prepared, not only for future employment, but for entrance to trade school or college.

Auto body draftsmanship and architectural drafting contests provide competition within the department and serve to promote interest and develop industrial skills.

Intently working to repair a steering mechanism, a student mechanic seeks reward through challenge.

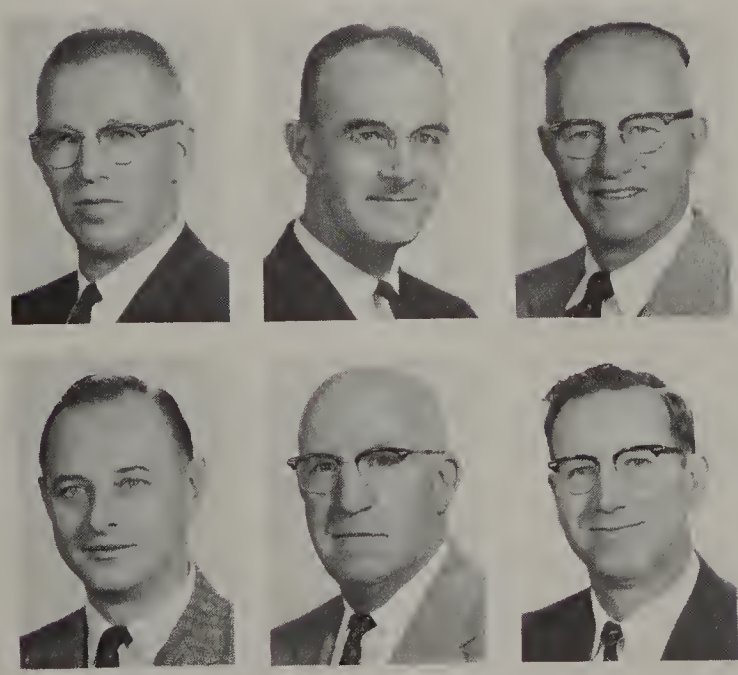

Ray Lowry
Robert Nutter
Joseph Shara

Edgar Tedson
Roy Gallipo
Ralph Rotsel

The print shop provides students, such as Jeral Russell, with an opportunity to learn the skills of printing, and makes possible school publications.

Up in the air and down or . . . "stick 'em up" with sophomore Dennis O'Neill.

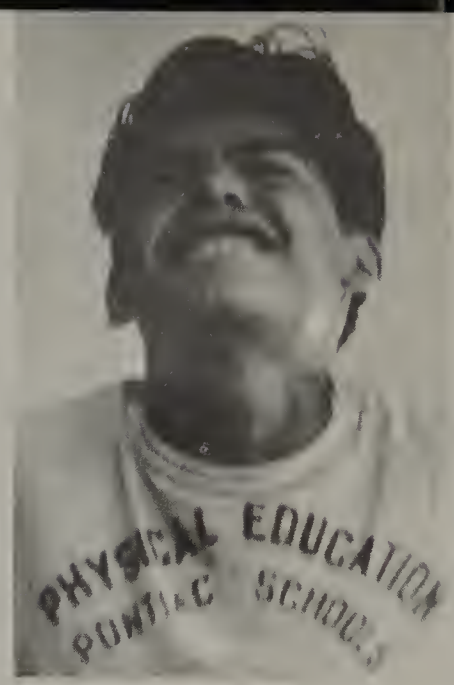

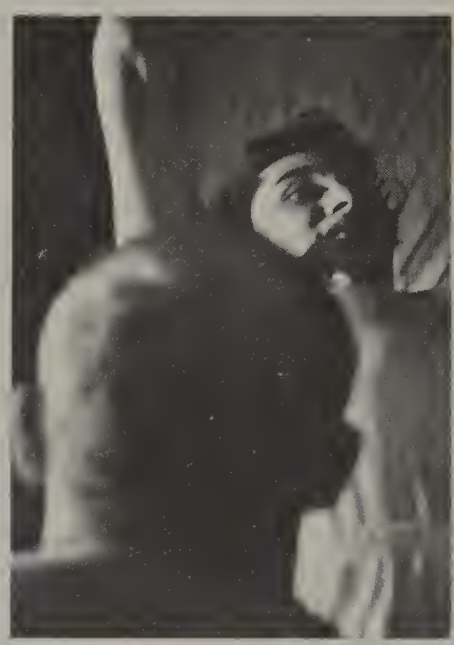

Chin up! one! two! echoes through the gym with lively response

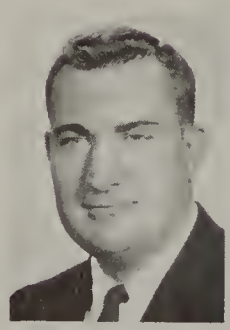

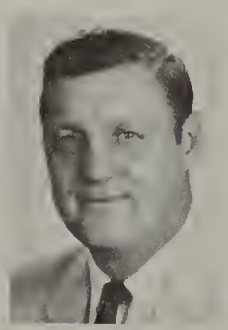

James Bowie
Paul Dellerba

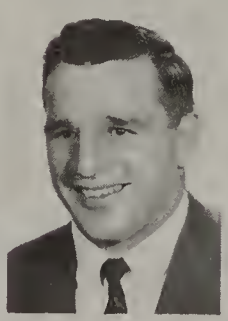

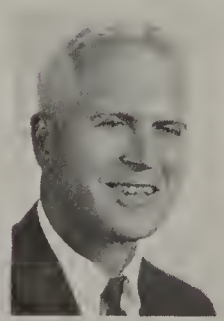

James Graybiel
Steve Szabo
Arthur VanRyzin

The nation's recent Physical Fitness Program is being adopted by Pontiac Central.

Sophomore girls take part in this program by trying their skills in gymnastics, Swedish gym, tennis, and other sports. Swimming and social dancing are only two of the popular fields in which the junior girls can participate.

In order to obtain a high level of physical fitness and body development, the boys, as sophomores, take swimming while juniors work in gymnastics and weightlifting.

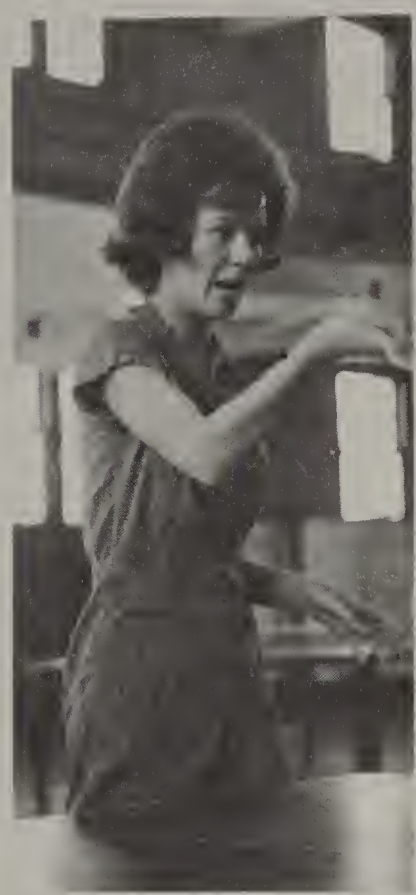

Catherine Craig

Mary McKim
Dorothy Worthman

"Keep your eyes on the ceiling — I'm not too good!"

BONE

For customers

who want to count

NADON'S

Miracle Mile
Shopping Center

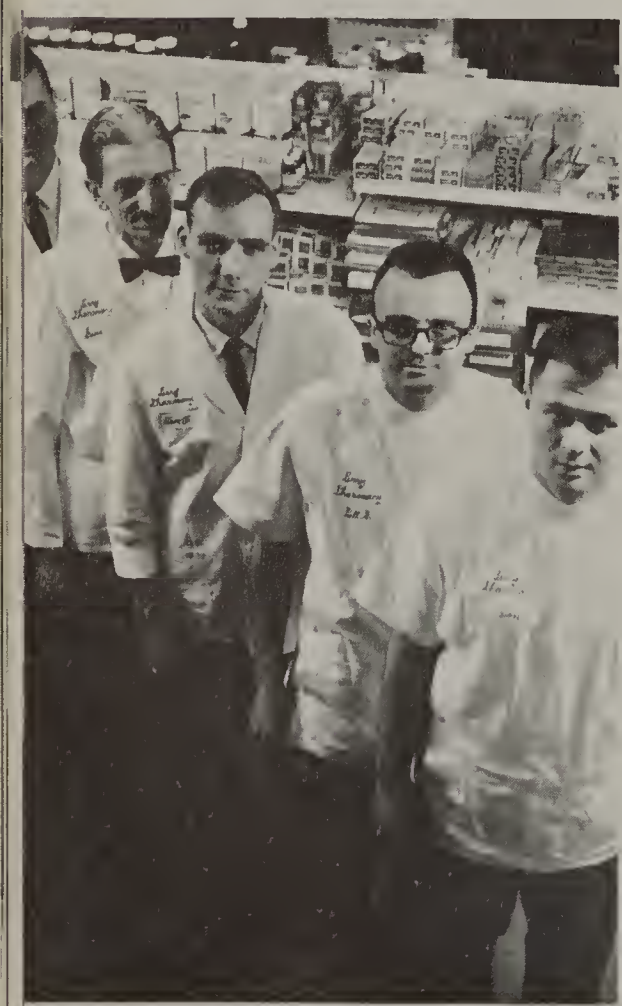

PERRY PHARMACY
PRESCRIPTIONS
Professionally Perfect
Properly Priced
Prompt Free Delivery

689 E. Blvd.
at Perry
FE 3-7152

1251 Baldwin
near Columbia
FE 3-7057

NOW START BUILDING YOUR OFF TO COLLEGE KIT...

The sooner you start, the bigger bundle you can build, and the bigger you build, the easier it will be when College Days start. Bank with us and make it a regular amount each and every week, it's the surest way to have the CASH you'll need.

Community National Bank
OF PONTIAC

MEMBER FEDERAL DEPOSIT INSURANCE CORPORATION

OLIVER MOTOR SALES

Orchard Lake Ave.

Dunseith's Pharmacy

552 North Perry

Senior —

Junior —

Sophomore —

All Choose

MONARCH'S

Authentic apparel for

the teen man.

Stewart-Glenn

Fashionette Beauty Salon

252 South Telegraph Rd.

GARDEN GATE GREENHOUSE

Flowers for

every

occasion

570 Auburn Ave.

Nye
DAIRY

pbi

ACCOUNTING

SECRETARIAL

BUSINESS ADMINISTRATION

CLERICAL

OFFICE MACHINES

Speedwriting® SHORTHAND

nancy taylor
CHARM COURSE

PONTIAC

BUSINESS INSTITUTE

A Professional School of Business founded in 1896

Business Institute Building

18 W. Lawrence

Accredited by the Accrediting Commission for Business Schools, Washington, D.C.

Arthur's

Exclusive Women's Apparel

48 N. Saginaw

Be Smart **Charter BEE LINE**

682-3110 **FE 4-1424**

Alicia

Bridal Salon

LOU-MOR

JEWELERS

790 Joslyn Ave.

Fe 5-9493

CURB SERVICE

Bloomfield Hills

Ted's

THE SCOT'S ROOM

The Mall

CRAIG'S
GIFT SHOP

Miracle Mile

Shopping Center

Murray's Beauoy Academy

THE LATEST

In

HAIR CUTTING

And

STYLING

No Appointment Necessary

105 N. Saginaw

Fe 4-0991

ELIAS BROTHERS–Home of the BIG BOY

THE

DETROIT

EDISON

MITCHELL CLEANERS

2267 Orchard Lake Rd.

Let Your Savings
Rise High
At
PONTIAC STATE BANK

Waile's

Hunting for a good place to eat?

Try- **McDonald's**

Serving the Pontiac area

for over **50** *years . . .*

361 South Saginaw Street • Pontiac

TWO FINE STORES for YOUR CONVENIENCE

4945 Dixie Highway • Drayton Plains

The Sound
of Trumpets
from

MORRIS MUSIC

34 S. Telegraph

M.G. COLLISION

103 E. Montcalm

JEROME MOTOR SALES

Philip's
SILHOUETTE
HAIR DESIGNS

694 W. Huron
Westown Shopping Center

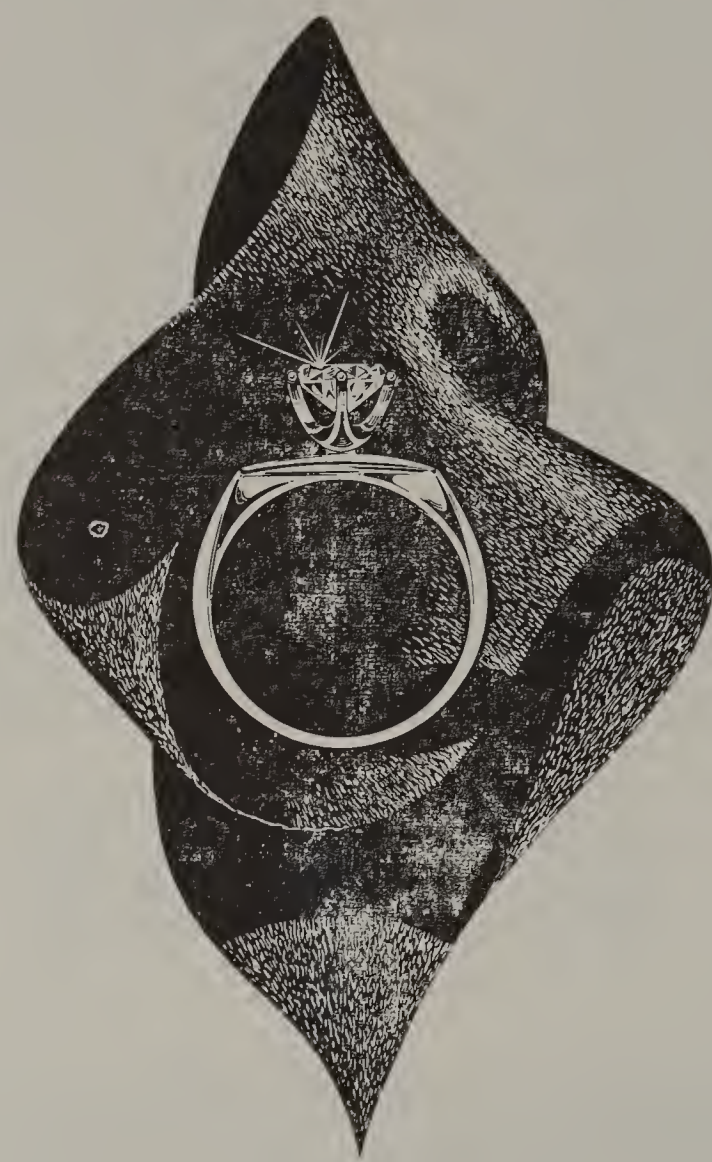

You will find your favorite engagement ring in almost any price range at Connolly's.

Choose yours from our large selection of Orange Blossom, Artcarved, Jabel and others.

From $150.00

Terms of Course

Pontiac's Only Registered Jewelers
American Gem Society

Connolly's
JEWELERS

3 LOCATIONS TO SERVE YOU

Downtown:
16 W. Huron
FE 2-0294
Open Fri. Eves.

Birmingham:
162
N. Woodward
9:30-5:30 Daily
Ph. 646-4293

Miracle Mile:
Open Every Night
FE 2-8391

LITTLE CAESAR'S

Glenwood Plaza

WIGGS

24 WEST HURON
In Downtown Pontiac

4080 TELEGRAPH
At Long Lake Road

"COCA-COLA" AND "COKE" ARE REGISTERED TRADE-MARKS WHICH IDENTIFY ONLY THE PRODUCT OF THE COCA-COLA COMPANY.

Take 5 . . . and swing out refreshed.
Coca-Cola — with its bright lively lift,
big bold taste,
never too sweet — refreshes best.

things go better with Coke

Drink Coca-Cola

Bottled under the authority of The Coca-Cola Company by:

PONTIAC POTTERY

2099 S. Telegraph Rd. Fe 2-8642

CAPITOL SAVINGS & LOAN ASSOCIATION

4% Current Rate On Your Savings

75 West Huron

Fe 4-0561

YOUR Independent Insurance AGENT
"SERVES YOU FIRST"

AUSTIN-NORVELL AGENCY, INC.

70 West Lawrence, corner of Cass

Sparks-Griffin
Funeral Home

"Thoughtful Service"

Outstanding In Pontiac
For Service and Facilities

Fe 2-5841

46 Williams St.

At W. Lawrence

INDEX

A

Ackerman, Dale 12,77
Acosta, Maria 105
Acosta, Martin 54,90
Acosta, Porfiro 81,90
Acre, Dennis 64,105,118,120
Adams, Bruce 105,118,122
Adams, Dorothy 90
Adams, James 105
Adams, Ronald 54,90
Adams, Russell 12
Adams, Sandra 126,128,137
Adams, Sheila 12,118,123
Adams, Vera Mae 150
Adams, Willie 64
Aguilera, Isidro 12
Aguilera, Roy 41
Agulirea, Delia 90
Alderson, Evelyn 105,122
Aleman, Rosa 105
Alexander, Martha 90
Alicia's 184
Allen, John 90
Allen, Kathy 105
Allen, Keith 105
Allen, Nancy 90
Allen, Ronald 71,90
Allison, Virgill 41
Allshouse, Charlet 90
Allshouse, John 168
Almas, Judy 69,90,164
Alsman, Fred 12
Alton, Rod 12,118
Alward, William 90
Amerson, JoAnn 90
Amerson, Pearlene 105
Amerson, Sylvia 90
Anders, P. 119
Anderson, Alvin 127
Anderson, David 90
Anderson, Helen 164
Anderson, Jack 71
Anderson, Jan 12,66,80,119
Anderson, Jill 12,119,128,131
Anderson, Joan 51,105,119
Anderson, LeeAnn 90,119
Anderson, Richard 54,60,90
Anderson, Richard O. 13,56
Anderson, William 146
Andonian, Sandra 105,137
Andonian, Michael 162
Andrews, Phillip 90
Andritsis, Vera 105
Anthony, Beatrice 105,137
Anthony, Florence 13,137
Anthony, Joanne 90
Anthony, Reedie 128
Aramini, Joseph 105
Archer, Donelda 105
Arellano, Al 80,105
Arellano, Art 81,90
Arenas, Tom 13
Arlando, A. 119
Armistead, Alice 129
Armistead, Rosemary 105,122,137
Armistead, Ruthanne 105,122,137
Armstrong, Katie 105,118
Arnett, Emmanuel 90
Arnett, George 90
Arnett, Willie 105
Arnold, Carl 58,105
Arnold, Greg 41
Arnold, Phillip 71
Arnold, Sandra 90
Arthur, George 90
Arthur's 183
Asplin, Nancy 90
Atkins, Janice 90,137
Atkins, Valerie 90,137
Atwell, Joseph 172
Aubert, Charlie 90
Austin-Norvell 193
Austin, Ronald 13,129,131
Awedian, Pete 13

B

Babcock, Dorothy 90
Bacak, Carol 90
Backus, Linda 105
Bailey, Coy 90
Bain, Carolyn 105,119
Baird, Edward 105
Baird, Sandie 13,133
Baker, Alan 53
Baker, Dan 13,51,118
Baker, Dennis 91
Baker, Floyd 91
Baker, Jane 105,131
Baker, Janet 105
Baker, John 105
Baker, Thomas 13
Baldwin, Carolyn 118
Ball, Rudy 105
Ballentine, Mary 91
Ballentine, Robert 105
Banes, Dewey 91
Banks, Gary 105
Banks, Maplelee 105
Banks, Robert 91
Banks, Virginia 105,122,137
Barber, Gloria 91
Barger, Steve 105
Barker, Barbara 105,119,121
Barker, Mae 105,119
Barker, Stella 13
Barkhams, Christina 91
Barnett, Marilyn 91
Barnett, Shelby 91,137
Barnicz, Gail 91
Barr, Ida 154
Barrett, Martha 130
Barron, Pam 105,128
Bartholomew, P. 119
Bartholomew, Tom 13
Bartle, Louise 105,136,137
Bass, Christine 91
Bass, Connie 13,133,134
Bass, Gladys 91
Bass, Gloria 105
Baumgras, Douglas 13
Bauker, Cheryl 91
Beacco, Doreen 13,131,134,157
Beal, Lola 13
Beale, James 91
Beale, Larry 13
Beard, Dennis 105
Beaty, Deborah 105,127
Beck, Richard 105
Beckett, Carole 91,130,137,140,141,165
Beckner, Jerry 161
Beckwith, Suzanne 91
Bedford, Sonja 105,131
Beebe, Clint 13
Beebe, George 105
Beebe, Karen 91,162
Beek, LaVaughn 14
BeeLine Bus 183
Beglarian, Rose 91,127
Belanger, David 14,119,120
Belanger, Jane 14,119,120,131,133
Bell, Michael 158
Bell, Robert 105
Bell, Ronald 91
Belote, Don 14,118,121
Benedict, Cheryl 91
Bennett, Stephanie 14,57,119,120,131,133 136
Benning, Gary 105
Benscoter, Andrea 91
Benson, Barbara 91
Benson, Susie 105,126,128,133
Benter, Roger 64,74,105,131
Bergo, Cindy 91,137
Bernart, Danzie 105
Bernier, David 121,122,128
Berry, Linda 105,133
Berthold, John 91
Bessent, Catherine 105,137
Bessent, Lorene 14,118,128
Best, Elise 154
Beutler, Mary 105
Bigler, Bruce 54,62,74,91,164
Birch, B. 80
Bird, Sue 105
Bishop, Yolanda 91
Black, Barbara 105
Blakeman, Ron 14
Blanchard, Dennis 91,119
Blanchard, Tim 77,119
Blank, Joseph 162
Blakeman, Ted 91
Blaylock, Gary 41
Bletstein, Jack 105
Boadway, Leon 105
Bodine, Jacqueline 168
Boettger, Bill 105,126
Boettger, Janet 91
Boga, Daniel 14
Boga, John 91
Bogdanov, Olga 105,133,136
Bokota, Antoinette 105
Bokota, Sandy 91
Bonds, Erma 91
Bonds, Shelia 105,122,137
Bone, Dave 91
Bonham, Sherry 14
Boomer, Barbara 105,136
Boone, Ellen 91,137
Boone, Helen 14
Borbere, Diana 91
Borst, Tommy 91
Bos, Judi 14,82,85,131
Bouie, Wilfred 14
Bourgeau, Barbara 105
Bourgeau, Steve 14,129
Bourgeois, Rolen 71,105
Bowie, James 50,160,174
Boyd, Joel 105,126,128
Bradford, Effie 105
Bradshaw, Steve 4
Brady, Bertie 91
Brady, Sharon 14,132
Bragan, Sharon 105
Branner, Linda 105,123
Bray, Mary 14
Brembery, Patricia 14
Brent, Martha 105
Bright, Zenobia 91
Brindley, Bruce 91
Briney, Jim 105
Brinker, Elizabeth 105
Britt, Loretta 105
Broadnax, Ronnie 15
Bronoel, Kenneth 91,134
Brooks, Susie 105,118
Brown, Belinda 91
Brown, Dave 51,105
Brown, David 45,106
Brown, Dezzie 91
Brown, Diane 106,123,133
Brown, Donna 91,129
Brown, Helen 91,119,120
Brown, Kenneth 154
Brown, Larry 106
Brown, Linda 91
Brown, Marilyn 106,133,136
Brown, Peggy 91,121
Brown, Richard 106
Brown, Ronnie 91
Brown, Susan 91
Browner, Fred 91
Bruce, Craig 91
Bruce, Sharon 106
Bryant, Cynthia 91
Bryant, Jacqueline 91
Bryant, James 91
Buckley, Michael 15
Bullis, Rosemary 92
Bumbalough, Elizabeth 15
Bumpous, Gertrude 92
Bunce, Val 92,119,120,128,130
Burch, Bill 106
Burch, Linda 15
Burford, Stella 15,118,129,133
Burgdorf, Nancy 106,118,133
Burhans, Dave 106
Burke, Carol 92
Burke, Cynthia 69,106
Burrell, Dorothy 106,133
Burrill, Dennis 80
Burt, S. 119
Burton, John 149,158
Busbee, Milford 15
Busch, Rodney 106
Bushell, Edward 92
Bushell, Geraldine 92
Bushell, Walter 15
Bussard, Gary 92
Busse, Paul 15
Bussey, George 106
Bussey, Lanie 15
Butler, Charlotte 119
Butler, Michelle 92,137
Byers, Artie 129
Byrd, Dorothy 106
Byrd, Herman 92

C

Cabil, Barbara 92
Calhoun, Monita 12,15,21,46,47,131,135, 136
Cameron, Tom 15
Campbell, James 106
Campbell, Linda 106
Campbell, Mark 106
Campbell, Philip 106,126
Candelaro, Ralph 58,106
Cannon, Charles 92
Cantu, Carlos 92
Cantu, Sharpton 106
Cantu, Wanda 106
Capitol Savings 192
Capps, Carolyn 92
Capuzzie, Susan 92,142
Carey, Reginald 15
Carie, Tim 79,80,106
Carless, Kim 15,130
Carline, Jan 92,130
Carlson, Ted 172
Carney, Dave 64,106
Carr, Judy 106
Carr, Nathaniel 66,106
Carroll, Joy 92
Carroll, Sharon 15,127
Carry, Andy 92
Carry, Bob 92
Carter, Paul 106
Carter, Sydney 92,119
Carthon, James 92
Cartier, Janet 92
Casarez, Louis 106
Cash, Theodore 92
Casper, John 15,57
Cassada, Charolette 106
Cato, Charles 92
Cato, John 66,67,71,106
Caughill, Gail 92
Cervantes, Ray 81,106
Chafets, Bill 106,130,131
Chambers, Gary 106
Champine, Margo 106
Chapdelaine, Bill 15,82,83,84,145
Chapman, Jonathon 16,119
Chapman, Maryjo 92
Chappell, Michelyn 16
Charles, Geraldine 16
Charles, Val 92
Charmon, Elsie 99
Chase, Edward 64,106,119
Chase, Mike 51,92
Chasteen, John 16,119,167
Chatman, Elsie 92
Chaumley, Jerome 16
Chief Pontiac Credit Union 184
Christakis, Sam 16
Christensen, Shurlee 16
Christie, Cathy 106,128
Chunn, Joan 106
Church, Gary 92
Church, Bob 106,119
Churchwell, Joseph 71,106
Clancy, Linda 16,121
Clark, Charles 106,122
Clark, Cheryl 92,129,134
Clark, James 106,119
Clark, Rosemary 106
Clarkson, Carol 92,129,137
Clarkson, Diane 141
Clarkson, Jean 92
Claus, Julie 128
Clay, William 53,92
Clifford, Nancy 106
Coakley, Larry 16
Coates, Norman 51,106
Cobb, Betty 106
Coca-Cola 191
Cocking, John 106
Cockle, Margaret 92
Cody, Lynda 106,128,133
Coffing, Cheryl 16,69,131
Cohen, Barbara 106,137
Cohen, Mary 106,133,137
Colburn, Donald 92

INDEX

Colburn, Rita 92
Cole, Bettye 118
Cole, George 58
Cole, Vern 16,80
Coleman, Dallas 92
Coleman, Doris 16,126,127,134
Coleman, Fred 106
Coleman, Mary 16
Coleman, Richard 92
Collias, Frank 106
Collias, Helen 92,134
Collier, Bruce 92,119
Collier, Larry 106
Collins, Ann 17,133
Collins, Ed 106
Collins, Mike 77,92
Community National Bank 179
Condon, Mike 17
Connolly's 190
Cook, Beryl 129
Cool, Doug 92
Cooney, William 92
Cooper, Robert 92
Copenhaver, Bonnie 92
Coppersmith, Ross 64,92,119
Coram, Barbara 17,69
Cordova, Diga 92
Cordova, Margarita 92
Cordova, Arturo 66,92
Cornett, Ermadene 106
Corpron, Colleen 17,135
Corpus, Feliciano 17
Cosma, Kay 120,123,106
Cotter, Bill 92
Cottingham, Jessie 92
Cottrill, Linda 93
Council, Ray 93
Covert, Linda 93
Covington, Gary 93
Coward, Robert 93
Cowgill, Renee 93
Cowley, Pat 106
Cox, Francine 17
Cox, Jeri 93
Cox, Patricia 106,128
Cox, Sue 57,106,131,133,137
Craft, Curly 106
Craft, Jerrie 106
Craft, Willie 62,63,71,93,122
Craig, Catherine 175
Craig's 185
Crawford, Carole 17
Crawford, Diane 93,119
Crawford, Don 17,84,128,135
Crawford, James 37,41,45,75,82,83,84
Crawford, Linda 106
Crawley, Richard 106
Crew, Lewis 146
Crick, Nancy 106,127
Crisman, Roger 106
Croskey, Geraldine 93
Crossley, William 93
Crump, James 51,71,106,169
Cummings, James 106
Cummings, Janie 106
Curran, John 93
Curtis, Sharon 41
Cutean, A. 121

D

Dabney, George 118
Danic, Paul 93
Daniel, Luther 93
Daniel, Reuben 92
Daniels, Arlis 93
Daniels, Jerry 17
Daniels, Jo Ann 93
Darrow, Dennis 106
Darrow, Donna 17,134,136
Davenport, Elma 17,128,127
Davenport, Judy 92,128,137
Davies, Bob 17
Davis, Evelyn 106
Davis, Jo Ann 106
Davis, Lynda 93
Davis, Lynn 106,129
Davis, Melvin 107
Davis, Morris 93
Davis, Sandi 107,121,128
Davis, Therry 121,122
Davidson, Linda 106,134,136
Davidson, Pam 93,128
Dawkins, Hattie 107
Dawson, Jean 93,133,137
Dearing, Jill 69,107,118,133,145
Deaton, Lois 17,128
DeCroix, Diane 107
Deem, Sarah 107
Deevey, Pat 17
DeHaan, David 107
Dehnke, Cathy 93
Deibel, William 158
Dell, Katie 170
Dellerba, Paul 52,174
Delongchamp, James 64,107
Deni, Frank 81,93,134
Deni, Richard 107
Dennison, Jerry 107
Dennison, Linda 93
Detroit Edison 186
Devaney, Larry 53,93
Devereux, Anne 107
Devereaux, Kathy 93,137
DeWalt, Lula 107,122
DeWalt, Melvin 17,58,60
DeWolfe, Gary 187
Diamond, Sandra 107
Dickie, Patricia 107
Dields, Betty 93
Dirkes, Ken 107,129
Distad, Olga 170
Doerr, Mary 11,134,136
Donaldson, Michele 93
Donohoe, John 107,157
Doty, Michael 80,107
Doty, Tom 93
Douglas, Pecola 93
Dowe, Samuel 107
Dowell, Cleo 93
Dowell, Letricia 107
Draper, Bertha 93
Drass, David 18,80
Dudas, Carol 18,128
Dudley, Anne 107
Dudley, Cheri 107
Dudley, Gloria 93
Dudley, Robert -107
Dudley, Roy 93
Duffie, Ronald 93
Duncan, Gene 107
Dunlap, David 107
Dunlap, Jim 107,129
Dunigan, Diane 107
Dunseith's Pharmacy 180
DuVall, Janet 93
Dye, Bill 107
Dyer, Wayne 93

E

Earhart, Gordon 152
Eatmon, Chester 93
Eaton, Roland 71
Eddington, Henry 93
Edgar, Sharon 107,122
Edwards, David 51,107
Edwards, Joseph 53,71,107
Edwards, Lillian 93,137
Edwards, Vaughncil 93
Efemenko, Kandy 41
Eis, Ester 154,158
Elam, Walter 93,119
Elam, Willie 53,107
Elderson, E. 130
Elias Brothers 186
Elkins, Edward 18
Ellenwood, George 93,131
Eller, Jerry 41,77
Elliott, Chris 93
Elliott, Marie 18
Elliott, Sadie 93
Elliott, Vince 53,93
Ellsworth, Dan 93,107
Ellsworth, Duane 93
Ellsworth, Helen 18
Ellsworth, Sara 93,137
Elmy, Michael 93
Elwell, Darlene 93
Embree, James 107,130
Emerson, Christine 93
Ennis, Connie 18,137
Ennis, David 81,93
Epley, Dianna 18
Epley, Linda 94
Epperson, Gale 94
Ericksen, Carol 107,133,137
Erickson, Gordon 107,126
Essiambre, Glenda 94
Estes, Janice 107
Estrada, Adela 127,129
Estrada, Mary 18
Etchen, Katherine 137
Evans, Jessie 62,80,94
Evans, Larry 107
Evans, Larry L. 107
Evans, Rickey 94
Everett, Char 94
Everling, Cynthia 17,128,131
Everling, Jeff 81,94,119
Ewalt, Stephen 17,80

F

Failla, Jack 107
Falls, Barbara 137
Farmer, Jim 18
Farms, Rick 81,94
Farnsworth, Betty 107
Farnsworth, LeRoy 53,81,94
Farnsworth, Linda 94
Fashionette Beauty Salon 181
Fater, Ernie 94,119
Featherston, Susan 107,122,123
Fed, Macon 94
Fell, Chuck 107
Fell, Richard 146,147
Feneley, Craig 107
Ferguson, Darrell 81,94
Ferguson, Jim 18
Fife, Diane 18
Filak, Jim 118
Filippi, John 94
Finch, Jane 107,119,137
Finch, Janice 94
Fischer, Danny 18
Fisher, Barbara 107,127
Fisher, Ted 53,56,94
Fiske, Sandy 41
Fitzgerald, Chris 107,126,128,131,136
Flore, Barbara 18,118
Flores, Rosa 94
Fluellen, Willie 94
Folsom, Donna 94
Forslund, Susan 94,137
Fortia, Pierre 107
Fought, Linda 12,18,118,123,126,134
Fowler, Shirley 94
Fowlkes, Bonnie 19,107,121,122,129
Fowlkes, Charles 67,107
Fox, James 107
Fox, Mary 19
Fox, Richard 53,94
Fox, Valarie 107,133,134
Francis, Benjamin 19,130,119
Frayer, Linda 94
Frazier, Walter 54,55,71,94
Freeman, Cheryl 19
French, Barbara 94
French, Devon 107
Froede, Suzanne 107,118,123
Frue, Michael 94
Fuller, Thomas 107
Fulton, Ann 94
Furmon, Larry 94
Fuselier, Vera 94

G

Gaches, Leonard 107
Gaddes, Bill 77,94
Gaddes, Carolyn 19,28,118
Gaensbauer, Carolyn 19,21,56,118,123, 135,142,143,169
Gaiter, Jimmy 51,71,94,129
Gale, Arthur 107,119,120,
Gales, Sheila 107
Gales, Shirley 94
Gallipo, Roy 137,173
Gammage, Nancy 107
Gann, Donna 107
Garcia, Bill 94
Garcia, Corina 19
Garcia, Gracie 94
Garcia, James 81,94,119
Garcia, Mario 19
Garden Gate Greenhouse 181
Gardner, Beverly 19
Gardner, Ralph 172
Garland, Helen 94
Garrett, Lois 94,119
Garth, Sheila 107
Gatzmyer, Linda 94,128
Gauthier, Richard 107
Gay, Cheri 94,130
Gay, Linda 107,133
Gaydos, Michael 19,77
Gaylord, Jim 19,82,83,84,85,119
Gaytan, John 107
Gee, Doug 95
Genereux, Ronald 107,126
Gentges, Chris 107,128
Gentry, Mike 94
Gentry, Pat 19,46,135
Gerlinger, Kelly 78,107
Gibbs, Bobby 107
Gibbs, Linda 94
Gibbs, Mary 162
Gibson, John 121,122
Gibson, Lester 107
Giglio, Julia 107
Gilbert, Dottie 19
Gilchrist, Janet 19
Gilkey, Patrick 107
Gill, Millie 108,122
Gipson, Cheryl 108
Girst, Candy 19,129,136
Girst, Jack 94
Given, Robert 19,119
Gjelhaug, Carolyn 20
Glazier, Larry 108
Glazier, Phillip 94
Glenn, Essiambre 94
Glover, Donna 94,121
Glover, Danny 41
Glover, Ruby 20
Godoshian, Carol 12,20,45,130,131
Godoshian, Mike 94
Goines, Gail 108,118,128,131
Goldman, Janet 108,128,133
Goldsmith, Jennie 94
Goldsmith, Mable 94
Gonzales, Guadalupe 108
Gonzalez, Jesse 42,119
Gonzalez, John 108
Gonzales, Juanita 94
Gonzalez. Linda 94,129,137
Gonzales, Manual 94
Gonzalez, Theresa 108
Gooley, Dick 12,20,51
Gordon, Debra 94
Gordon, Judie 108,123
Gordon, Sharon 108,129
Gorman, Richard 56,74,108,53
Gould, Kathy 108
Gowdy, Ronald 94
Gowdy, Sandra 108,127
Gowen, Cindy 69,94.120
Graczyk, Harry 94
Graham, Jill 108,123,145
Graham, William 56,150,153
Grahek, Paul 108,119,120
Grancisco, Yolanda 94
Grant, Susan 42
Graves, Charles 108
Graves, Peggy 108
Graves, Spurgeon 94
Grandberry, Ralph 108
Gray, Carol 108,161
Gray, David 53,62,81
Gray, Dorothy 94
Graybiel, James 171,174
Green, Autry 108
Green, Betty 94
Green, Noreen 108,127
Green, Shirley 94,127
Green, Shirley L. 20
Green, Susan 94
Greene, Nathan 20
Greenfield, Martha 20
Greenfield, Norma 108
Greer, Robert 20
Gregory, Bruce
Griesen, Tom 20

INDEX

Griffin, Bill 108
Griffin, Bruce 20
Griffen, Delores 94
Griffin, Ernest 95
Griffin, Melvin 108
Griffin, Patsy 95
Griffin, Tom 95
Grogan, Laura 108,123
Groves, James 95
Grubb, Ralph 62,171
Guajardo, Abel 108
Guajardo, Ruth 95
Guilds, Dave 108
Guinn, Elga 42
Gulacsik, Debbie 95
Gunthrie, William 172

H

Hadden, Bob 108,51
Hahn, Thomas 95,130
Hannefeld, Sharon 108
Hairston, Sandra 108,128
Hale, Ronnie 95
Hale, Jean 95
Hall, Gary 20,119
Hall, Pat 108,132
Hall, Raymond 71
Hallquist, Roland 158
Hamberg, John 108,126
Hamilton, Kathryn 93,126,128,137
Hamlar, Yvonne 166,168
Hanes, Richard 108
Hanspard, Lessel 58,70,71
Hardenburg, Stephanie 20,45,118,123.131 135
Hardenburgh, Sandra 95,127,137
Hardiman, Carol 95,108,128
Hardiman, Steven 130
Hardy, Alvin 42
Hardy, Gail 20
Hargett, Jerry 108
Hargett, Mary 108
Harper, Jim 95
Harrell, Linda 108
Harrington, Alan 108
Harris, Brad 108
Harris, Dorothy 95
Harris, James 62,108
Harris, Juliette 108
Harris, Kathy 118
Harris, Shirley 20,126,128
Harris, Willie 20,51
Harsten, Johnnie 121
Harsten, Willie 122
Hartman, Jon 108,120
Hartman, William 21,77
Hartsock, Richard 108
Harty, Jim 21
Haselhuhn, Diana 108
Haskins, James 21,128
Hasse, Aaron 109
Hatchett, Eileen 95,119
Hawes, Charles 108
Hawkins, Bernice 108
Hawkins, Doris 21
Hawkins, Willie 71,95
Hayes, Bertha 95
Hayes, Bobbie 95,129
Hayes, Cheryl 95
Hayner, Lewis 154
Haynes, Doris 157
Heatherly, Pamela 21
Heathman, Robert 21,136,160
Heffernan, Sue 95
Hefner, Nancy 95
Heft, Lorraine 95
Heiligenthal, Mike 108
Hembree, Brenda 108
Hemming, Dawn 95
Henderson, Judy 108
Henderson, Linda 95,129
Henderson, Sue 95
Henderson, Lynn 69,95
Hendrix, Shelba 108
Henry, Gerald 21,58,59,60,61
Henry, Gordon 158
Henry, Lisbeth 108
Hensley, James 108
Henson, Gary 11,95
Hepler, William 95
Hernandez, Al 108
Herring, Joanne 21,108
Herron, Charles 108
Herron, Margaret 95
Herron, Shirley 95
Hershberger, Sharon 21,123
Herveou, Dennis 56,95
Herzog, Susan 108,134
Hessell, Gail 108
Hickson, Russ 21
Hight, Cheryl 109,129,130
Hile, Lewis 109
Hill, Dorothy 96
Hill, George 109
Hill, Nannette 96
Hill, Peggy 21,134
Hillie, Jesse 21
Hillie, Nadine 96
Hinkley, John 77,109
Hinojosa, Ruth 21
Hirsch, Margaret 96,129
Hodge, Donna 109
Hodge, Jo Ann 22,129
Hodge, Pat 22
Hoenstine, Rosemary 109
Hoffmaster, Paul 22
Hofmeister, John 109,131
Hogg, Bob 109,129
Holbrook, Gene 53,96
Hollis, Ollie 71,109,122
Hollis, William 96,54
Holston, Gladys 96
Hoogerhyde, Judy 22
Hooks, Carolyn 22,109
Hoopingarner, Barbara 109,128,137
Hoover, Linda 109
Horace, Marilyn 96
Horton, Walter 51,71
Houck, Gloria 109,127
Houghton, Larry 109
Houser, James 81,96
Houstine, Earl 109
Houts, Dave 22,51
Howard, Betty 96
Howard, Bruce 96
Howard, Dennis 109
Howard, George 96
Howard, Jimmy 22,64,65,136
Howard, Tom 53,64,80,96,120
Howard, Tom M. 22
Howell, Willie 96,129
Howlett, Cindy 69,96
Hsu, Nancy 69,96
Hubacker, Gretchen 155,164
Hubbard, Anne 69,109,133,135
Hubbard, Charles 64,65,136
Hudson, James 155
Huff, Vicky 96,139
Huffman, Kenneth 162,172
Hughes, Barbara 96
Hughes, James 22
Hughes, Joan 22
Hughes, R. 80
Hughley, Brenda 109
Human, Carl 109
Hummel, Douglas 22,119,120,122
Humphrey, Dianne 22
Humphrey, Durline 96,129
Hunt, Cecilia 96,121,137
Hunt, Gerald 150,151
Hunt, Tom 74,75,109
Hunter, Grethel 12,22,46,118,126,131
Huntley, Rodney 96
Huntley, Wesley 109
Huntzinger, Susan 44,45,109,133,135
Hurford, David 96
Hurst, Janis 96
Huston, Robert 80,109
Hutchinson, Phyllis 109,118,123
Hutchison, S. 123
Hutchinson, Tennie 96
Hutchinson, Wendell 42,121
Hutchons, Gloria 96,119
Hutchons, Shirley 109,118
Hutton, Diane 109,131
Huttula, Gerald 96
Hyatt, Carolyn 109
Hymen, S. 121,122

I

Ide, Patty 22
Iler, Jane 96
Ingram, Harold 109
Irwin, Danny 51,81,96
Irwin, Robert 22,51
Isenberg, Edna 23,123
Isenberg, Linda 96
Isgrigg, Bob 110
Isgrigg, Richard 96
Ison, James 110

J

Jack, Linda 110
Jack, Nancy 23,134,135
Jackson, Carey 119
Jackson, David 122
Jackson, George 23,51
Jackson, Janet 23,123,118,136
Jackson, Ira 96
Jackson, Leroy 51,62,71
Jackson, Linda 96,134
Jackson, Linda 96
Jackson, Marla 154,155
Jackson, Maxine 155
Jackson, Ometta 23
Jackson, Robert 96
Jacobs, Allan 96
Jacobs, Karen 23,121
Jacobs, Margaret 96
Jacobs, Robert 110
James, David 110
James, Teddy 96,122
Janicki, Charlotte 110,136,141
Jarvis, Dave 23,130
Jefferson, Arthur 62,71,96
Jefferson, Mary 23,118,123
Jenkie, Lauralee 96
Jenkins, Anna 96
Jenkins, Bobbie 110
Jenkins, Oha 96
Jenkins, Thomas 51,74,96
Jenkinson, Maureen 96
Jenkinson, Tim 23
Jenks, Fred 110
Jensen, Suzanne 23
Jerome Motor Sales 190
Jerome, Tim 56,96
Jimenez, Richard 23
Jimenez, Suzanne 110,119
Johnson, Albert 110,119
Johnson, Bonnie 110,120,123,128
Johnson, Carolyn 110,122,130
Johnson, Charles 96
Johnson, Dona 23,129
Johnson, Ernest 110
Johnson, Felton 110
Johnson, Harriet 110
Johnson, Jim 23,58,59
Johnson, Jo 96,120
Johnson, John 96
Johnson, Joseph 96
Johnson, L. 123
Johnson, Lenora 110,121
Johnson, Melvin 96
Johnson, Norma 23,121
Johnson, Raymond 96
Johnson, Richard 55
Johnson, Roy 23,56,77,158
Johnson, Sherry 96,128
Johnson, Starling 23
Johnson, Stephen 24
Johnson, Susan 110
Johnson, T.V. 158
Johnson, Walter 51,71,109
Johnston, Blair 155
Johnston, Carol 96
Johnston, Keith 109,129
Johnston, Lynn 110
Jones, David 71,110,121,122
Jones, Floyd 96
Jones, Fred 121
Jones, Georgia 96,129
Jones, Jerry 24
Jones, McKinley 42
Jones, Michael 110
Jones, Mike 64,96
Jones, Nathan 110,118
Jones, Purvis 24,46,71
Jones, Riley 96
Jones, Sam 96
Jones, Suzanne 24,127
Jones, Walter 71,96
Jones, William 96,122
Jordon, Estella 110
Jordon, Lena 110,127
Jordan, Yvonne 96
Joseph, Janice 121,137
Joyce, Ted 110,119
Joyner, James 24,74
Jurgenson, Gerda 24,134,131,136

K

Kaiser, Donald 162,172
Kampsen, Tom 110,126
Kariean, Judy 96,137
Katliff, Glenda 96
Kaufman, Gordon 24
Keavy, Richard 118
Keefer, Jean 110,128
Keel, Alvin 24,58,61
Kellar, Philip 96,119
Kellar, Ted 71,121,122
Keller, Jack 24
Keller, Joseph 110
Kendall, Dave 110
Kendrick, Emma 24
Kendrick, Kathy 69,96
Kendrick, Kay 24,69
Kennaday, Kathy 110,118,137
Kennedy, John 96
Kennedy, Tim 96
Kenney, Michael 158
Kenney, R. 119
Kent, Yvonne 96
Kenworthy, Tom 96
Kesselring, Bruce 24,136,162
Kettonen, Judy 110,127
Khan, Nancie 110
Kibby, Clarence 71,97
Kiehler, Pete 24
Killian, Floretta 24,118,129,136
Kimball, William 64,110,118
Kincaid, Sharon 97
King, Bonnie 24
King, Jan 110,56,119,120
King, Lorraine 97,131
King, Wilma 110
Kinney, Ronald 97
Kirby, Dick 77,97
Kirchmeyer, Karen 97,119
Kirvan, Gene 24
Kitchen, Frank 25
Kittl, Mary 25
Kline, Gary 110,126
Klock, Ted 110
Knaus, Kristine 110,127
Knox, John 51,71,110,119
Knudsen, Telse 25,82,83,85,131,135
Koch, Linda 110,122,128
Kohn, Connie 97
Koder, Lisbeth 97
Koprince, Ralph 25,46,74,134,135,136
Kosiba, Mark 110
Krantz, Lewis 110
Krarup, Christian 25,82,83,84,85,135
Kremer, Bill 97,122
Kusion, Jerry 110
Kusk, Jens 25,129
Kyles, Helen 110

L

Lacy, Bill 53,77,110,145
LaFay, Lauren 110
La Fountain, Bonnie 97
Lake, Warren 97
La Londe, Pamela 110,130,133
Lambouris, John 97
Lambouris, Steve 25,80,136
Lamotte, Neville 110
Lampman, James 69,97
Landon, Chris 97
Landon, John 25
Landsparger, Sandra 25
Landry, Bob 110
Lane, Jeffery 53,58,63,71,97
Lane, Karen 110,123,129,137
Lange, Margret 110
Langefield, Cathy 110
Langefeld, Marlene 97

INDEX

Lanham, Brenda 110
Lankey, Penny 25
Lapisch, Helen 155
Larson, Betty 111
Larson, Beverly 111,131
Lasswell, Jean 25
Lauinger, Theresa 25,127
Lavalais, Donald 51,62,71,197
Lavallis, Harold 97
Law, Juanita 25
Lawrence, Darryl 97,122
Lawrence, Harry 25
Lawrence, Linda 97
Lawrence, Robert 54,55,71,111
Lawson, Sandra 97
Lawson, Sandy 97
Lawson, Terry 25
Lecornu, Dale 97
Lecornu, Donald 97
LeDoux, Alexander 111
Ledsinger, Jean 25,123,118
LeDuff, Octave 111
Lee, Linda 97
Lee, Nancy 26,69,118,137
Lee, Peggy 97,137
Lehner, Marion 160
Leinenger, Valerie 97,123,137
LeMarbe, Ron 53,81,97
Lemus, Yolanda 111,166
Leonard, Linda 26,131,118
Levine, Maurice 160
Lewis, Barbara 97
Lewis, Carl 66
Lewis, Ron 74,97
Lewis, Ruth 97
Lewis, Sue 97,137
Lidell, Raymond 111
Lidster, Terry 111
Lightfoot, Kurt 111
Lilly, Bonnie 111
Lingl, Aton 158,164
Lisbeth, Jean 111
Little, Bob 81,97
Little Ceasar's 191
Livingstone, Jean 69,111
Livingstone, Joyce 26.69,123.131,118.123, 144
Lloyd, Robert 26
Long, Gaye 97
Long, Jesse 118
Long, Jo Ann 26
Long, Lisa 26
Long, Terry 97,137
Looney, Lee 97
Lopez, Theodore 111,118
Loper, Mildred 170
Louckes, Pamela 97
Lou-Mor Jewelers 184
Love, Jerry 54,111
Love, Shirley 97
Lovse, Dan 98
Lowes, June 26
Lowry, Dick 26
Lowry, Ray 173
Lucas, Donald 98
Lucas, Ronald 98
Ludwick, Ross 51,58,98
Luenberger, Terry 111
Lundholm, Lynn 98
Luther, Marcia 69,98
LuVest, Linda 98
Lyons, David 98
Lyons, Norm 26,71

M

MacFadyen, Mark 98
MacDonald's 188
Mack, Lester 126,161
Mackley, Christine 98
Mackley, Greg 119,170
Macom, Terry 111
Madsen, Anne 26,131
Madsen, Kay 98,133
Madsen, Sue 111
Mahan, Jackie 98
Mair, William 74,75,111
Malcolm, James 111
Mallory, Patricia 98
Malone, Amanda 111,122
Manley, Bev 42
Manning, Walt 26
Manriquez, Carlos 98
Manriquez, Euloqeo 26
Mansfield, Janet 111,122,128,133
Manukian, Mary 26,123,118,119,123
Mardis, Michael 98
Mardis, Susan 111
Marentette, Cindy 111
Marinos, Christopher 77,98
Marinos, Pamela 26
Marketti, Dave 98
Marlowe, Lynne 26,134,136
Marsh, John 98
Marshall, M. 119
Marteney, Virginia 26
Martin, Cliffton 98
Martin, Coralee 111,129,137
Martin, Darleen 111,127
Martin, Linda 27
Martin, Shirley 111
Martinez, Johnny 111
Martinez, Pat 111
Martz, Frances 164
Mason, Elnora 27
Mason, Nanette 27,122
Mass, Wesley 148,149
Massey, Larry 98
Masters, Linda 98,121
Matheny, Linda 98
Matlock, Paula 111
Matlock, Ronald 111
Matucha, Sue 111
May, Dianne 98
May, Dorothy 98
Mayer, Tom 98
Maynard, Jim 98
Maywhoor, James 159
Mazur, Ann-Marie 69,111,119,123
Mazur, Wilfred 111,118
McAllister, Charlotte 98
McAllister, Vivian 111,137
McAuley, Marie 111,119
McAvoy, Bill 98
McBride, Kitty 111,128
McCalister, Larry 98
McCall, Diane 98,137
McCallister, Jon 111
McCants, Janie 98
McCants, Rogert 27,119
McCants, Sandy 27
McCarty, Sandy 111
McClellan, Alfred 98
McClendon, Gabriel 111,129
McClendon, James 62,71,98
McCormick, Michael 27
McCormick, Terry 111
McCullum, Juantia 98
McCurdy, Jim 27
McDaniel, Esther 98
McDermott, Debbie 98
McDonald, Elizabeth 154,155
McDonald, Harold 54,98
McDonald, Karen 111,137
McDonald, Rose 150,152
McDowell, Cam 69,111,133,136.137
McFadden, Chester 111
McFadden, Mark 64
McFarland, Carol 27,133
McFarland, Paul 71
McGee, James 111
McGee, Julie 98
McIlquham, Carter 27
McIlquham, Diana 98
McKim, Mary 133,175
McKinney, Elaine 111
McKnight, Michael 98
McClain, Deborah 111
McLain, Kay 111,122,128
McClellan, Alfred 111
McManus, Ella 170
McMillen, Donald 148,152
McNeary, Carl 111
McNeary, Larry 27
McNeary, Linda 98
McNeely, Joe 27,71,77,120,119,137
McPeters, Pat 111
McPherson, Ronald 111,129
Meler, Sharon 27
Mellen, Michael 27,64
Melnik, George 112
Melnik, Tamara 27
Menzel, Michael 112
Meredith, John 27
Meredith, Paula 98
Merriman, Ray 27,80,131
Messer, Mary 28,119
Messer, Sharon 98
Metzdorf, Thomas 155
Meyers, Kenny 98
M. G. Colision 189
Michael, Robert 28
Michael, Shirley 112
Midwinter, Lois 112
Mihalek, Elsie 146
Miilu, Bill 98
Millard, Susan 28,127
Miller, Brenda 98
Miller, Chris 28,131
Miller, Connie 28
Miller, David 53,98,119
Miller, Don 112
Miller, Earlene 112
Miller, Edwin 28,119
Miller, Frances 98
Miller, Joanne 112,133,137
Miller, Judy 112,136,137
Miller, Peter 112
Miller, Susan 112,133
Millikan, Ruby 28
Milmine, Frank 112
Milton, Barbara 98
Milton, Clifton 112,122
Milton, Etta 112,118
Milton, Frances 98
Milton, Mae 129
Milton, Marie 28,120
Minard, Roger 112
Minnich, Carol 112,129,137
Minor, Gary 99,122
Minor, Nancy 112,129
Mitchell, Cindy 112,118,145
Mitchell Cleaners 186
Mitchell, Darryl 99
Mitchell, James 28,51,72,19
Mitchell, John 71
Moehle, Joanne 99
Moehle, Judy 99
Mole, Mary 28
Molina, Frank 99
Monarch's 180
Moncrief, Shelly 81,99
Money, Andy 99
Monteith, Peg 112
Montroy, Phil 112
Moody, Dan 28
Moody, Wilton 112
Moon, Terry 99
Moore, Beverly 28
Moore, Diana 112,122,137
Moore, Elsie 99
Moore, Susan 112,133
Moore, Walter 42,58,71
Morales, Joe 112
Moran, Gevevieve 112
Moreau, Margaret 28,69
Morey, Darlyne 112,126
Morgan, Buthelia 129
Morgan, Lynn 112,122
Morgan, John 99
Morgan, Ralph 54,112
Morgan, William 28,58
Moriarty, Richard 99
Morrell, Cindy 99
Morris, Albert 112,126
Morris, Charlotte 28,118,123
Morris, Carolynn 28,130,134,136
Morris Music 189
Morris, Phillip 29
Morrissey, Mike 99
Morrow, Eddie 71,99
Morrow, George 99
Morrow, Michele 29,119,128,134
Morse, Delores 162
Morse, Linda 112,118,123
Morse, Patricia 112
Morse, Richard 119,166
Morsey, M. 64
Mosley, Robert 99,122
Mott, Dennis 112
Mount, Lorraine 111
Mowe, Cheryl 29
Mudge, Phil 29
Muehl, Diane 29
Mullen, Herbert 53,62,99
Mullen, Justine 112,135
Mullen, Marshelene 99
Mullen, Melvin 99
Mullinix, Jill 99
Mumby, Mike 29,54
Munson, Albert 113
Munson, Faye 113
Munson, Lawrence 99
Murphy, Carol 99
Murphy, Jerry 51,62,80,99,130
Murray's Beauty Academy 185
Musgrave, Gary 99
Muter, Orra 170
Muxworthy, David 45,155
Myers, Mary 99,141
Myers, Pat 29
Myles, Henry

N

Navarre, David 113
Neddo, Sid 113
Neeley, Deloris 99
Neeson, Sandi 113
Negoshian, Tom 81,113
Neidrick, Janet 113,136
Nelson, Donna 29,119,120
Nelson, JB 99
Nelson, Judy 113
Nelson, Lynn 113,133
Nelson, Willie 29,66,113
Neville, Ruth 99
Newingham, Brenda 113
Newingham, Patricia 99
Newkirk, Ottis 71,113,119
Newman, Cheryl 99
Newman, Leslie 29
Nicholie, Nancy 29
Nicholl, Linda 29,69
Nichols, Arlene 152
Nichols, Don 30,122,118
Nichols, Lenora 99
Nichols, Suzanne 30
Niedowiez, Linda 113
Nienstedt, Jerry 113
Ninotti, Sue 69,99,137
Noel, Ruby 99
Northcross, Richard 30,41,51,119
Norvell, Carol 113
Nosanchuk, Bev 113,118,126,128,161
Nott, Judy 99,170
Nuss, Melvin 48,78,80,158
Nutter, Robert 173
Nye Dairy 182
Nye, Terry 99
Nyhof, Elizabeth 99

O

Oakley, Jim 30
Oakley, Lola 113
O'Berry, Carol 99
O'Berry, JoAnn 113,127
Odell, John 64,99,171
Ogg, Glenn 99
Ogurcak, Bonita 113
Olds, Barbara 30,131,134
Oliver Buick 180
Olsen, Diane 30,134,136
O'Nail, Linda 30
O'Neill, Dennis 99,122,162,174
Opie, Charles 99
Opie, Milton 30
Orser, David 30,118,121,122
Oshust, Rick 30
Oshust, Sandy 99,137
Osler, Thomas 50,77,171
Overbaugh, Roy 113
Overhay, Jane 113
Overton, Anthony 99,122
Overton, Sheryll 99
Owen, Chuck 30,80
Owen, James 99
Owens, Hershal 99,54
Owens, Richard 113
Ozbun, Benjamin 113

P

Packard, Stuart 144,165

INDEX

Page, Beverly 99
Page, Delores 113,137
Page, William 113
Paholak, Marilyn 30,69
Paida, Jania 99
Palacios, Maria 99
Palm, Harold 113
Palmer, Ada 113,121
Palmer, Gertrude 99
Palulian, Tim 30,118
Pankey, Glen 113
Papazian, Mark 113,122,134,118
Parker, Carolyn 113,122,128
Parker, Harold 99
Parker, David 100,131
Parker, Dick 113
Parker, Kenneth 100
Parker, W. 119
Parr, Sue 113
Parr, Raymond 100,126
Paterson, Gale 113
Patterson, Carol 30
Patterson, Cedric 53,113
Patterson, Marsha 113,136
Patterson, Schyler 56
Patton, Denise 30,131,135,136
Paulson, William 100
Payne, Beverly 113
Payne, Cheryl 100
Payne, Edie 113,118,123,135,142,145
Peacock, Roger 100
Peaks, Darlene 100
Peaks, Lorraine 113
Pearson, Audry 30,128
Pearson, James 113
Pearson, Marie 113,136
Pearson, Mary 100,137
Peck, Sam 100
Penland, Lonnie 100
Penson, Janice 100
Perkins, Tom 31
Perry Pharmacy 178
Petersen, Dru 113
Peterson, Lynn 31
Peterson, Neal 51,66,71
Peterson, Robert 166
Petiprin, Warren 53,81,100
Pegues, Canary 31,118,127
Phillip's 190
Phillips, Archie 100
Phillips, Kathleen 113
Phillips, Linda 31
Phillips, William 71
Piantkowski, Sharon 31
Piatit, L. 119
Pickett, Geral 100,137
Pierce, Robert 100
Pillow, David 122,131
Pinho, Sharon 31
Pinkham, Joel 113
Pippen, Cynthia 100,118,121
Platt, Larry 62,71,100
Pleasant, Percy 53
Pohl, Bill 100
Polson, Ethel 113,126
Pollyson, David 100
Pomfret, Margret 100
Pompeian, Sharon 31,134
Pontiac Business Institute 182
Pontiac Motor 86
Pontiac Pottery 192
Pontiac State Bank 187
Pope, Karen 113,118,123
Porritt, Bruce 31,129
Porritt, Linda 100
Porter, Eddie 162
Posey, Aaron 113
Posey, Darlene 42,131
Post, Mark 53,100
Post, Jobe 113,119
Post, Richard 113,136
Pote, Vickie 100
Potter, Clarice 113
Potter, Lena 137
Powell, Azal 62,100
Powell, Cecil 53,100
Powell, Joan 31
Powell, Michael 100
Powell, Pattie 31
Powell, Hiram 31,64,65
Powers, Rob 31,56
Powers, Pamela 100,137
Pratt, Pauline 100
Preston, Doug 31
Preston, Penny 100,127
Preston, Tom 113
Price, Curtis 42
Price, Don 113
Price, Hubert 31,119
Price, Melvin 31,119
Price, Robert 100
Pritchett, Charlotte 100
Pritchett, James 100
Proffitt, Lillie 31,119
Provo, Margie 113
Pruitt, Eddie 62,100
Pryor, Anita 113
Pryor, Brenda 100
Pryor, Earnestine 42
Pryor, Charles 113,169
Pryor, Kirjathous 100
Puckett, Shannon 113
Pugh, Robert 32
Purcer, Linda 100
Purvis, Brenda 113
Putnam, Robert 80,113
Putnam, Roger 54,113,118,122
Putnam, Carol 32
Pyke, John 32,119
Pyle, Cheryl 113,119

Q

Quick, Ray 100
Quince, Marvin 53,100
Quinn, Dale 32,64,65,136
Quintero, Joe 32

R

Rabun, Richard 113
Rachow, Jackie 100
Ragsdale, Larry 32,66
Rahja, Martin 81,100
Ramirez, Armando 32
Ramirez, Joe 32
Ramirez, Lolly 100
Ramirez, Mary 32
Ramirez, Robert 32
Ramirez, Sal 100
Ramirez, Sandy 100
Ramsey, Barbara 113
Ramsey, Ruth 100
Ranck, Janet 100
Ransom, Bill 113
Rapaport, Carole 32,45,131,136
Rasmus, Karen 32,123,118,123
Ray, Frank 113
Ray, James 114
Ray, Roger 32
Raynes, Bill 118
Read, Stephen 100,119
Redding, Richard 114,119,120,131
Reene, Judith 113,127
Reibling, Rosemary 32
Reid, Juanita 100
Reiter, Bob 64,100,118
Reiter, Clyde 114
Reiter, Richard 32,122,136
Ressler, Patti 100
Retaskie, Paul 32
Reuter, Carolyn 100
Reuter, Mike 114
Reyes, Joe 33,119,120
Reyff, Robert 33
Reyff, Carliss 100
Reynolds, Barbara 100,127
Reynolds, Freddie 114
Rice, Louis 114
Rice, Michael 100
Rice, Reuben 114
Richard, B. 119
Richards, James 33,51
Richardson, Leola 114
Richardson, William 48,53,80,155,164
Richter, Madonna 100
Rider, Carole 33
Rider, Dale 114
Riggs, Sharon 114
Riley, Jack 114
Ringstaff, Willie 100
Ritter, Mary 33
Rivera, Ragael 100
Rivas, Rosie 100
Roach, Arline 33
Roach, Richard 101
Roach, William 33,66,77
Robbins, Raymond 118
Roberts, Carolyn 100,114
Roberts, James 114
Roberts, Neil 33,80
Roberts, Paul 53
Robinson, Geraldine 114
Robinson, Marie 114,121,137
Robinson, Marilyn 114
Robinson, Sylvester 51,100
Rochon, Jackie 130
Rodgers, Larry 62,100
Rodriguez, Dan 53,66
Rodriguez, Ed 114
Rofe, Annette 33,119,131
Rofe, Mike 69,100
Rogers, Charles 42
Rogers, David 33,118,137
Rogers, Gary 74,114
Rogers, Sandra 114
Rojas, Lupe 100
Rollins, Gwendolyn 114
Rollo, Marianne 100
Rome, Dawn 114
Rosario, Carmelo 100
Rose, Viola 122
Rosengren, Susan 100
Rosenthal, Gary 64,74,114,119
Rosner, Marjy 101,130
Ross, Linda 114,126,128,133
Ross, William 101
Rothe, John 33
Rotsel, Beth 114,128,131
Rotsel, Ralph 173,171
Rotundo, Tom 33,51,80
Rouse, Larry 114
Rouse, Richard 33,51,118
Rouser, Shiann 114
Rowe, Joyce 33
Rowls, Doris 114
Roy, Tom 56,114
Ruff, Laurie 101,137
Rugenstein, Sandra 114,119
Ruiz, Olinda 33,127
Runyon, Douglas 71,101
Ruple, Herman 64,129
Rushing, Wallace 101
Russell, Jeral 114,173
Russell, Judy 101
Russell, Mattie 33,123,129,133
Russell, Theodoric 62
Rutherford, Mark 81,101
Ryan, Marlene 101

S

Saddler, Pamela 114
Sain, Mary 114,122
Salvador, John 34
Sanders, Peggy 114
Saunders, Art 115
Sauro, John 114
Scheffler, William 114
Schick, Helmut 34,118,130
Schlesinger, Phil 113,134
Schmidt, Terry 53,101
Schmitz, Allyn 34
Schnake, Jacquelyn 114
Schoneman, Kathy 114
Schoonover, Corki 133
Schoonover, Lenore 34,130,158,159
Schrodi, Mary 114
Schroeder, Barbara 114
Schroeder, Catherine 101
Schroeder, Timothy 34,77,135
Schultz, Larry 34
Scott, Mary 69,101,137
Scribner, Diana 114
Scribner, Mike 101
Scruggs, Newton 34
Seaman, Marjorie 34,119,120
Seay, Hugh 71,101
Seay, Kenneth 51,71,101,119
Seay, Linda 101,137
Seay, Raymond 101
Seay, Robert 34,121,122
Seegraves, Linda 101
Seelye, Isabel 101
Seelye, Richard 34
Seibert, Cheryle 34
Seibert, Susanne 101,127
Seiling, Jerry 114
Seiss, Randy 74,114,131,136
Sellers, Willie 62,71,101
Servoss, Claudie 114
Serwin, Sarajane 34,126,128,133,134
Setterlind, Robert 144,166
Sevigny, Ted 34,39,118,122
Shadley, David 64,114
Shafer, Cynthia 101
Shafer, Dick 34,51,79,80
Shafer, Roger 53,81,101
Shanholtz, James 114
Sharako, Connie 114
Sharako, Eileen 34
Shara, Joseph 173
Sharette, Dona 34,134
Shaw, Ava 101
Shaw, Donna 114,118,123
Shaw, Evelyn 101
Shaw, Fran 35
Shaw, Karen 114,137
Shea, James 114
Shea, Sandra 101
Sheffield, Theodore 101,122
Shelton, Douglas 101
Shelton, Marsha 101
Shelton, Ron 114,119
Shephard, Linda 114
Shepherd, Janice 35,45,118,131
Shepherd, Patricia 114,129,136
Shepler, Roger 54,55,64,65,159,161
Sherman, Peggy 35,127,128
Sherman, Robert 115
Sherrell, Carolyn 115,118
Sherrell, Edna 35,127,128
Sherrod, Marlene 115
Shields, John 118
Shirley, Karen 115,118
Shoemaker, Henry 101
Shorey, Lori 35
Shorter, Edith 115,127
Shorters, Barbara 115,122
Shorters, Gwen 115
Shorters, James 53,62,81,101
Shuler, Carol 115
Siegel, Paula 35
Silso, John 101
Silva, Rudy 42
Simmons, Boyd 115
Simmons, Carolyn 35,123,118,123
Simmons, Frederick 115
Simon, Eddie 101
Simon, Ethel 115
Simpkinson, Charles 115
Simpkinson, Donna 101
Simpson, Barbara 101
Simpson, Estelle 101
Simpson, Judith 35
Simpson, Ruby 35
Siple, David 161
Sirbaugh, Nancy 35
Slade, Dennis 115
Slocum, Gayle 115
Slone, Eddie 101
Sluder, Rejeanna 101,119,120
Sluka, Bob 101
Sluka, John 53,81,101
Smades, Linda 35
Smaglinski, Sharon 101
Smead, Harold 148,149
Smith, Avie 101
Smith, Barbara 101
Smith, Bob 64,101
Smith, Carolyn 35,101,121
Smith, Cecil 122
Smith, Charles 101
Smith, Debbie 101
Smith, Delores 119
Smith, Donna 35
Smith, Frank 115
Smith, Geraldine 115
Smith, Harold 53,71,101
Smith, Jo Ruth 126
Smith, Larry 115
Smith, James 35
Smith, Jean 169
Smith, Jerry 118
Smith, Joe 102
Smith, John 35,51,118
Smith, Judith 35,153
Smith, Larry 74

INDEX

Smith, Mike 102
Smith, O'Dell 102
Smith, Richard 115
Smith, Robert D. 102
Smith, Robert J. 102
Smith, Robert W. 102,122
Smith, Sally 151
Smith, Sandra 36,102
Smith, Tom G. 102
Smith, Tom W. 36,74,136,162
Smith, Walter 159,165
Smith, William 102
Snyder, Lester 53,102
Snyder, Michael 52,115
Snell, Bill 36
Soriano, Rosalind 36
Sornson, Pat 115
Spalla, Gaynl 171
Spanburg, Carolyn 115
Spann, Gloria 115
Spann, Harold 53,115
Sparks-Griffin 193
Speers, Alan 102
Spencer, Eugene 102
Spicer, Jack 115
Spires, Janet 115,122,123,126
Spivy, Leslie 102
Sprague, George 115
Spring, Linda 115
Stabley, Judy 115
Stadler, Robert 36
Stafford, Shirley 115,137
Stafne, Janet 102
Staley, Francis 52 .
Stamper, Rick 115
Stanke, Kathleen 102,137
Stark, Sally 102
Starnes, Richard 36,158
Stasiuk, Diana 36
Staley, Francis 148,149
Stearns, Thomas 115,134
Steffey, Geraldine 36,127
Stephen, Bertha 171
Stephen, Jesse 115
Stephison, Gilbert 102
Stepleton, Jon 71,115,119,120
Sterrial, Dorothy 102
Stevens, Bill 102
Stevens, Don 115
Stevens, William 115
Stevenson, Kenneth 161
Steward, Helen 36
Stewart-Glenn 181
Stewart, Joyce 115
Stewart, Sheila 115
Stickney, David 36
Stickney, Gregory 82,128,129,143
Stickney, Jeff 102,119,120
Stidham, Marion 102
Stierer, Sue 69,102
Stimage, Menion
Stockwell, James 53,102
Stone, Skip 115
Stoner, Lawrence 42
Storey, Linda 69,115,118
Stowe, Andy 52,53,81,102
Stragea, Jack 115,119
Stragea, Joe 115
Strait, Ann 102
Strahan, Larry 102
Strand, Karen 115,126
Stratton, Sally 102
Stratton, Theresa 102
Strine, Linda 115
Sturgeon, David 53,102
Stuckmeyer, Jim 36
Sulkanen, Kris 115
Sullivan, June 115
Sullivan, Robert 130
Sullivan, Sheila 102
Sundahl, Linda 115,118,123,133
Surowitz, Ron 36
Surowitz, Rosalind 36,118,123
Sutt, Glenn 36,69,134,118,121
Sutt, Kathy 45,115,131
Sutton, Bob 43
Sutton, John 102
Swain, Evelyn 115
Swan, Margie 36,133,134
Swank, William 64,102
Swansey, Lucinda 102
Sweeney, Sandra 115,122
Sweet, Joyce 162
Swindells, Toby 102
Szabo, Steve 174

T

Talbert, Mike 116
Tamayo, Maria 116
Tannehill, Arla 116,172
Tasca, Alex 102
Tasca, Andrew 116
Tassi, Margie 116
Tatarcuk, William 116
Tate, Bernie 37
Tate, Brenda 102
Tate, Ronnie 102
Taylor, Adolph 102
Taylor, Charles 53,102
Taylor, Frances 37
Taylor, Janice 121
Taylor, Noreen 102
Taylor, Pat 116
Taylor, Reba 116
Taylor, Richard 37,118,130,131
Taylor, Ronnie 116
Taylor, Thomas 102
Taylor, Verbina 116
Taylos, Marvin 116
Teasley, Bonner 54,71,102
Teasley, Sheilda 102,129
Ted's 185
Tedder, Tom 102
Tedsen, Edgar 173
Terry, James 102,119
Theodore, Elaine 102
Thick, Brenda 102
Thick, Lorraine 116,127
Thick, Sandra 37,130,136
Thomas, Alfretta 116,137
Thomas, Bonnie 116
Thomas, Danny 116
Thomas, Dennis 116
Thomas Economy 188
Thomas, Gary 116,119,120
Thomas, Georgie 102,137
Thomas, James 62,102
Thomas, Preston 129
Thompson, Clarence 66,116
Thompson, Earl 43
Thompson, Lucy 102
Thompson, Marcia 37,119,127,141
Thompson, Mary 116,122,137
Thompson, Paul 172
Thompson, Ruth 102
Thompson, Sue 102,137
Thomson, Paul 37
Thomson, Sheila 130,134
Thorne, Gary 37,116
Thrasher, Jerry 37
Threlkeld, Charles 71,102
Threlkeld, Louis 71,116
Thurmond, Anna 37,119,121
Thurston, Gary 116
Tiberg, Jerry 116
Tiernan, Joan 116,122,128
Tiger, Willie 116
Tilwick, Richard 152
Timmerman, Judith 37
Tindall, Homa 171
Tison, April 102
Tobin, Karen 38
Todd, Helen 116
Tolbert, Michael
Tomkins, Bob 38,162
Tompkins, William 171
Torley, Linda 116
Torok, Dave 43
Torres, Olivia 103
Torres, Raquel 103
Townsend, Linda 103
Trammell, Al 38
Traut, Mary 103
Travis, Bill 38,136,160
Travis, Earnest 116
Travis, Henry 116
Traylor, Erainer 116,137
Treais, Douglas 161
Treece, Alice 116,128
Treece, Floyd 116
Trevino, Estella 103
Trevino, Robert 80,103
Tricker, Bob 43
Tripp, Nancy 103
Tripp, Rose Marie 38,118,131
Troxell, Bonnie 38,133
Tryon, Linda 38
Tucich, Beverly 155
Tucker, Nelson 116
Turbahn, Diane 116
Turner, Austin 103
Turner, Connie 103,121
Turner, Louise 116
Turner, Money 103
Turner, Sandra 69,103
Turner, Sue 116,118
Turpening, Patricia 103
Turrentine, Paul 64,71,103
Turton, John 103

U

Underwood, Beverly 103
Underwood, Rusell 116,131
Ungvary, Judy 161
Upcott, Ernest 116

V

Valenti, Carol 38
Vallier, Mary 103
Valuet, Michael 64,103
Vancil, Linda 103
Vandergriff, Velvet 38
Vanderlind, Connie 69,103
Vanderver, Marvin 118,122
Vandevelder, Clark 103
VanDyke, Alton 103
VanDyke, Dorothea 103,119,128
VanGilder, Corrine 74
VanLuven, Gloria 103
VanRyzin, Arthur 50,53,62,174
VanTuyl, John 38
Vargas, Justina 38
Vasquez, Jessie 103
Velez, Nancy 103
Velte, Lyle 116,119
Villa, Joseph 117,129,126
Villa, Mary 38
Villa, Thomas 117,126
Villereal, Michael 53,81,103
Vitasinsky, Stan 103
Vogel, Beatrix 162
Vollmar, Lowell 117
Vollrath, Donna 38
Voss, Sandra 117
Vought, Carrie 103
Vreones, Rebecca 117

W

Wait, Carolyn 119,120,128,131
Waites 187
Walker, Cheryl 128
Walker, Emma 103
Walker, Helen 103,137
Walker, Linda 103
Walker, Lorine 103
Walker, Mark 38
Walker, Robert 43
Wall, Ruby 117,128
Wallace, Calvin 81
Wallace, Linda 38,126
Wallis, Bill 38
Walls, David 117,129
Walsh, Jim 103
Walter, Robert 103
Ward, Carol 39
Ward, Nancy 39,131,135,118
Ward, Rita 103
Wardlaw, Carrol 117
Waring, Alice 39,137
Warner, Carol 103
Warnock, Nancy 103
Warren, Bill 43
Warren, Fred 103
Warren, Jack 39,129,130
Warren, Jordan 117
Warren, Kathy 103
Warren, Roger 103
Warren, Shirley 39,119,113,134,135
Wartman, Elsie 152
Washington, Delois 117
Wasik, Cindy 39
Waters, Linda 103
Watkins, Doug 81,117
Watkins, Janis 103
Watkins, JoAnn 117
Watkins, Lonnie 117
Watkins, Ron 137
Watson, Bonnie 103
Watts, Deanna 103
Weatherbee, Charles 39,141
Webb, James 117
Webb, John 103,122
Webb, Karen 103
Webster, Penny 117
Weeks, Jim 103
Weese, Judith 157
Wellons, Dorothy 103
Wellons, Dorothy L. 119
Wellons, James 122
Wert, Dexter 117
Wesley, Alan 103
West, Rose 117
Westbrook, Claude 103
Wharff, Sherrill 39,119,128
Wheeler, Barbara 119,120,128
Wheeler, Connie 103
Wheeler, Paul 39,118,122
White, David 117
White, Karen 117,119
White, Noreen 117,137
White, William 81
White, William W. 80,103
Whiters, Esjaye 31,39,51
Whiting, Harold 39,66,67,121,122
Whitmer, Dana 146,147
Whitten, John 117
Widdifield, Kit 40,131,134
Wiggins, Arthur 51,62,71
Wiggins, Robert 58,70,117
Wiggs 191
Wikle, Matilda 117
Wikman, Ardith 40
Wilcox, Douglas 40,129,170
Wilfong, Janet 117
Willhite, Larry 117
Williams, Albert 117
Williams, Alvin 40
Williams, Asline 117
Williams, Brenda 117
Williams, C. 71
Williams, David 117
Williams, Herbert 130
Williams, Herman 117,119
Williams, Janet 40,126
Williams, Judy 129
Williams, Karel 51
Williams, Larry 119,122
Williams, Roosevelt 71
Williams, Wesley 43,136
Willis, Joyce 129,137
Wilson, Cathy 40,128,133,134,136
Wilson, Dean 72,171
Wilson, Jerry 117
Wilson, Shirley 40
Wilt, Pat 40
Wilton, Cheryl 12,21,40,82,131,134,135
Wims, Stella 117
Wine, Paul 40,58,76,163
Wine, Roberta 130
Wiscombe, Inez 40
Wolfe, James 53
Wolverton, Jim 117
Wood, James 117
Woods, Deidra 40,128
Woods, Karen 117,130,136,137
Woods,.Sybil 117
Woody, Robert 117
Worthman, Dorothy 69,175
Worthy, Mary 117,131
Wright, Augustine 40
Wright, Dennis 51
Wright, Donald 78,80
Wright, Gretchen 117,121
Wright, Katherine 117,122
Wright, Lynn 117,126
Wuelfing, Evon 40,121

Y

Yager, Donald 117

Z

Zadosko, Craig 40,46,47,80,118
Zamora, Josephine 117
Zimmerle, John 56,74,134,171
Zittle, Fred 58,59,159

Editor's Backword

Before you shut that cover (the one in your right hand) down on me, I would like to thank each of you for your contribution toward the wonderful school year which made the 1964 *Quiver* possible.

A special thanx to the editors, Doreen Beacco, Stephanie Bennett, Grethel Hunter, Gerda Jurgenson, Anne Madsen, Chris Miller, Barb Olds, Kit Widdifield, and Cheryl Wilton who tracked down the multitude of happenings at Central, and to our photographer, Ron Austin, who put them into pictures.

Thanx also to Francis Staley and the understanding and cooperative administration, faculty, club advisors, and coaches who put up with our constant intrusions; and to Storer-Spellman Studios and Modern Yearbook Co. and Mack Suprunowicz who, regardless of our missed deadlines, carried through with our completed story.

Last, but never least, thank you Ted Carlson and the Print Shop, and also the Tomahawk Staff for your always ready and helping hand.

From the *Quiver* staff and myself, a personal thank you to our advisor, Ken Brown, who has given a unique touch to many *Quivers* in the past, and who will continue with many in the future. Thanx KB.

Monita Calhoun, Editor-in-Chief

MODERN Yearbook Company
P. O. Box 330 - Mt. Clemens, Michigan